

# **Gutenprint 5.2**

## **User's Manual**

Robert Krawitz

October 18, 2008

# Gutenprint 5.2 User's Manual

Copyright © 2000-2008 Robert Krawitz

Permission is granted to copy, distribute and/or modify this document under the terms of the GNU Free Documentation License, Version 1.2 or any later version published by the Free Software Foundation with no invariant sections, no Front-Cover texts, and no Back-Cover texts.

Gutenprint 5.2 is licensed in its entirety under the terms of the GNU General Public License version 2 or any later version published by the Free Software Foundation.

EPSON, ESC/P, and Stylus are registered trademarks of Seiko Epson Corp. ESC/P2 is a trademark of Seiko Epson Corp. All other product names are trademarks and/or registered trademarks of their vendors.

# Table of Contents

1) Introduction.....	5
1.1)What is Gutenprint?.....	5
1.1) History of Gutenprint.....	5
1.1.1) The early years: Gimp-Print 3.x and 4.0.....	5
1.1.2) Gimp-Print 4.2.....	6
1.1.3) Gimp-Print Becomes Gutenprint.....	7
1.2) Note to Packagers and Distributors.....	8
2) General Requirements.....	9
3) Installation.....	10
3.1) Overview.....	10
3.2) Core Driver Library.....	12
3.3) CUPS.....	12
3.4) Foomatic.....	17
3.5) GIMP.....	18
3.6) escputil.....	19
3.7) Other Packages.....	19
4) Getting Started.....	22
4.1) Printer Installation.....	22
4.1.1) CUPS.....	22
4.1.2) Foomatic.....	24
4.2) GIMP.....	25
4.3) Configuring Printer Options.....	28
4.4) Using escputil.....	31
5) Solving Problems.....	33
6) Release Notes.....	34
6.1) Critical Update Note for CUPS Users.....	34
6.2) Overall Changes Between Gutenprint 5.0 and Gutenprint 5.2.....	36
6.2.1) General User-Visible Changes.....	36
6.2.2) New Functionality.....	36
6.2.3) Changes to the Enhanced Print Plugin for The GIMP.....	37
6.2.4) Changes to the CUPS Interface.....	37
6.2.5) Changes to the Foomatic Interface.....	39
6.2.6) Quality Improvements.....	39
6.2.7) Architectural Changes.....	41
6.3) Exceptions and Workarounds.....	41
6.3.1) General Issues.....	41
6.3.2) Build/Installation Issues.....	41
6.3.2.1) Incorrect Generation of CUPS PPD Files.....	41
6.3.2.2) Issues with Building and Installing Foomatic Data.....	42
6.3.2.3) Problems Building escputil.....	43
6.3.2.4) Problems Building the Print plugin for the GIMP.....	44
6.4) Printer-Specific Notes.....	45
7) List of Supported Printers.....	46
8) List of Supported Options.....	75
8.1) Printer Options.....	75
8.1.1) Basic Printer Options.....	75
8.1.2) Advanced Printer Options.....	77

8.1.3) Specialized Printer Options.....	78
8.2) Output Controls.....	79
8.2.1) Basic Output Controls.....	79
8.2.2) Basic Output Adjustments.....	82
8.2.3) Advanced Output Adjustments.....	83
8.2.4) Output Density (Ink Quantity) Controls.....	84
8.2.5) Gray Balance Controls.....	85
8.2.6) Output Gamma Controls.....	85
8.3) Specialized Adjustments.....	86
8.3.1) Gray Generation Controls.....	86
8.3.2) Output Linearization Controls.....	88
8.3.3) Advanced Color Correction Curves.....	88
8.3.4) Transition Controls.....	90
8.3.5) Miscellaneous Output Controls.....	91
8.4) Foomatic-Only Options.....	91
8.5) CUPS-Only Options.....	92
9) GNU GENERAL PUBLIC LICENSE.....	93
9.1) Preamble.....	93
9.2) TERMS AND CONDITIONS FOR COPYING, DISTRIBUTION AND MODIFICATION.....	94
9.3) END OF TERMS AND CONDITIONS.....	97
10) GNU Free Documentation License.....	98

# 1) Introduction

## 1.1) *What is Gutenprint?*

Gutenprint, formerly named Gimp-Print, is a suite of printer drivers that may be used with most common UNIX and Linux print spooling systems, including CUPS, lpr, LPRng, or others. These drivers provide high quality printing for UNIX (including Macintosh OS X 10.2, 10.3, and 10.4) and Linux systems that in many cases equal or exceed proprietary vendor-supplied drivers in quality and functionality, and can be used for demanding printing tasks requiring flexibility and high quality. This software package includes an enhanced Print plugin for the GIMP that replaces the plugin packaged with the GIMP, and Ghostscript and CUPS drivers, as well as Foomatic data supporting the Ghostscript driver.

Gutenprint has been renamed in order to clearly distinguish it from the GIMP. While this package started out as the original Print plugin for the GIMP, it has expanded into a collection of general purpose printer drivers, and the new, enhanced Print plugin for the GIMP is now only a small part of the package. Furthermore, the name Gutenprint recognizes Johannes Gutenberg, the inventor of the movable type printing press. Finally, the word *guten* is the German word for *good*.

Gutenprint 5.2 offers significant enhancements over Gutenprint 5.0.

Gutenprint supports only the printer part of multi-function devices (devices that typically include scanning, copying, and fax capabilities).

We recommend that all users who wish to use this package for general purpose printing use either CUPS or, if they use another printing system or no spooler at all, use Foomatic with the Ghostscript driver (both described below), rather than integrating the Ghostscript driver with self-made scripts or even manually typing in Ghostscript command lines. It is much simpler to manage with CUPS or Foomatic and its PPDs. CUPS provides an excellent web-based interface for easy printer administration, and all CUPS-enabled applications (OpenOffice.org, all KDE apps, etc.) and printing dialogs (kprinter, xpp, etc.) show all the options in easy to use GUIs. Please visit <http://www.cups.org/> for information on downloading and installing CUPS.

Gutenprint currently supports over 700 printer models.

## 1.1) *History of Gutenprint*

### 1.1.1) *The early years: Gimp-Print 3.x and 4.0*

The predecessor to this software package (the original Print plugin for the GIMP) was first written by Michael Sweet of Easy Software Products and initially worked only as a print plugin to the GIMP (GNU Image Manipulation Program). In the summer of 1999, I purchased an Epson Stylus Photo EX printer to feed my photography hobby. Finding no existing printer drivers, I adapted Mike's GIMP Print plugin to this six-color printer, and by the end of the year released version 3.0 of the Gimp-Print software, which was included in version 1.1 of the GIMP. The intention was for this to be the stable plugin in version 1.2 of the GIMP while development of the GIMP Print plugin continued for later release.

I put the Gimp-Print development tree on SourceForge starting with version 3.1, and quickly found a group of like-minded people who wanted to print high quality output on inexpensive inkjet printers.

One of the main goals, which was not expected to be met until late in the version 3.1 cycle, was to write a Ghostscript driver so that printing would not be restricted to the GIMP. Much to my surprise, someone wrote one within days! That gave me my first clue that the project was destined for greater things.

In July 2000, barely a year after I bought my Epson Stylus Photo EX, I was invited to the Linux Printing Summit hosted by VA Linux Systems. In preparation for that, I spent long hours printing out test images. I went back to the Gimp-Print version 3.0.9 release, which seemed like such an advance at the time, and was floored at how far the project had come in four months! Output that had been considered impressive with using six colors was put to shame by four color output. That should give you an idea what modern printing technology can do. It also illustrates what a group of committed people can do.

I came away from the Printing Summit with a lot of new ideas. Other people were busy adding new features and support for more printers, and in November 2000, we released Gimp-Print version 4.0, the culmination of 9 months of work by the team. The quality was already tremendously improved over what the software could do at the Printing Summit.

I knew at the time that Gimp-Print 4.0 had some serious limitations that would restrict what could be done. In particular, its color model was very restricted (it could only handle RGB and CMYK printers, possibly with light magenta and light yellow inks) and the code was still closely tied in with the Print plugin for the GIMP. I wanted to devise a new architecture for the next release that would allow us to take advantage of more printer capabilities and support improved color generation and dithering, but progress was slow. It took us a few months to fully stabilize Gimp-Print 4.0, and it became clear that our more ambitious goals weren't going to be achieved quickly. We decided to do an interim stable release based on improvements to the 4.0 codebase that would give us some breathing space while we worked on a new architecture.

### **1.1.2) Gimp-Print 4.2**

The interim stable release was to become Gimp-Print 4.2. We used the numbering scheme adopted by the Linux kernel team, whereby stable releases were denoted by even numbers in the minor release (the "2" in 4.2) while odd numbers denoted unstable development releases. We were fortunate that Roger Leigh joined the project shortly after the Gimp-Print 4.0 release. Roger is a superb architect, and he quickly whipped the somewhat disorganized code base into shape. We spent most of 2001 cleaning up the code base, adding support for CUPS (by now, Mike Sweet had joined the project) and the nascent Foomatic metadata management project, improving the color generation and dithering code, and adding support for more printers. A lot of our work went into automatically generating the CUPS PPD files and Foomatic data; the project already supported about 200 printers with a large number of options, and writing all of this by hand would be tedious, error-prone, and unmaintainable. We spent most of the fall working on documentation, cleaning up bugs, and the like, and released Gimp-Print 4.2.0 in late November.

Anticipating that the next major release of Gimp-Print would be a more extensive project, we decided to branch the 4.2 release, and work on the next release (which would be either 4.4 or 5.0, depending upon how extensive the changes would be) while also releasing updates to 4.2. This would allow us to fix bugs and add new printers and perhaps minor new capabilities for users wanting a stable Gimp-Print release while making much more radical changes in preparation for the next release. We started work on Gimp-Print 4.3 (the development series that would eventually mature into the next stable release series) around the beginning of 2002.

The Gimp-Print 4.2 release proved to be far more successful than we ever imagined. First of all, it was wonderfully stable from the outset; it was to be over 4 months before we needed to release an update. We added one major new feature shortly after release, support for the new Ghostscript driver architecture based on HP's HPIJS driver. This driver architecture allowed drivers to be compiled independently of Ghostscript (previously drivers had to be compiled into Ghostscript, a somewhat daunting project for end users). We continued to add more printers, dither algorithms, and so forth, all without breaking compatibility with the initial 4.2.0 release.

2002 was a very exciting year for Gimp-Print. Apple had released OS X for the Macintosh and was planning to rely on a lot of free/open source software for key functions of the OS. In particular from our standpoint, many vendors had not updated printer drivers for OS X, and many did not want to update their drivers for older printers. Since OS X had settled on CUPS as the core of its printing system from 10.2 on, and Gimp-Print had full support for CUPS, the fit was very obvious and Gimp-Print wound up becoming part of the OS X printing system. We were very busy that year preparing for release of Gimp-Print for OS X. This was done in 4.2.2, which we released almost 9 months after the initial 4.2.0 release (which says something about the stability of Gimp-Print 4.2). This release created a lot of excitement in the OS X world and for us, and we did three more releases in quick succession culminating with Gimp-Print 4.2.5 in early 2003.

I was expecting that there would be one more release of Gimp-Print 4.2 that would primarily contain bug fixes and incremental support for new printers. By 2003, many of the printers being released had capabilities beyond what Gimp-Print 4.2 could support. I also expected that we would be ready to release Gimp-Print 4.4 or 5.0 within a year, so there wouldn't be a need for anything more. We released Gimp-Print 4.2.6 in early 2004. However, there were still some problems with that release, and we did one more release (4.2.7) in July 2004. This wound up being the final Gimp-Print 4.2 release.

### **1.1.3) Gimp-Print Becomes Gutenprint**

In the meantime, work on Gimp-Print 4.3 was progressing, albeit rather slowly. We wanted to support the newest generation printers with tiny droplets, very high resolutions, and extra colors, in addition to adding color management and the possibility of supporting many more printer capabilities beyond the fixed set offered in Gimp-Print 4.2. In part due to all of the maintenance work on 4.2, and in part due to the natural tendency of people to move on to other projects, we made only slow progress on Gimp-Print 4.3. It was clear that we weren't going to release a next generation of Gimp-Print in 2002 or early 2003 as we hoped. However, the success of Gimp-Print 4.2 took some of the pressure off, because 4.2 was proving to be highly maintainable. We wanted the next generation of Gimp-Print to be more than just another incremental advance.

The core of the new parameter-based API, and hence of Gimp-Print 4.3, was in place by early 2003. By this time, 4.2 was slowing down, and work on our development tree was starting to pick up. We decided that the architectural and user experience changes were sufficient to name the next release 5.0, and I put together a plan for going to alpha in July and releasing 5.0 in November 2003. That was not to be.

We were doing new releases of 4.3 for intrepid adventurers every few weeks, with extensive changes continuing, and it was only in December that we finally felt ready to move to 5.0 alpha, which we released in January 2004. Progress was slow; there were still quite a few API changes we felt we needed to make, and there were still serious quality problems with many printers. In addition, new printers were being shipped with additional inks that we couldn't handle very well. We also had to adapt to other changes, such as GIMP 2.0 based on GTK+ 2.0, which was not backward compatible

with GTK+/GIMP 1.2. We released Gimp-Print 5.0 beta in June with many improvements, but there were still quite a few things on our release checklist that weren't done.

Based on the popularity of Gimp-Print 4.2, we decided that it was very important that Gimp-Print 5.0 not interfere with the use of Gimp-Print 4.2. It was clear that the changes in 5.0 were too extensive to maintain compatibility in any useful way with 4.2, and a lot of people had incorporated 4.2 into their daily work, so we thought long and hard about how to make the CUPS and Foomatic interfaces not interfere with Gimp-Print 4.2.

It also became apparent that our ties to the GIMP had all but vanished by this point. We had actually squeezed all of the GIMP-related code out into a very small stub that was actually smaller than the original GIMP plugin! Furthermore, the Gimp-Print name was causing a lot of confusion among users; OS X users in particular were referring to Gimp-Print as “Gimp”. We settled on the name Gutenprint, and renamed the project in the fall of 2004.

We were still in beta; progress was slow at this point, but we weren't satisfied with the results. We finally did our first release candidate in September 2005, over a year after we entered beta. We continued to move toward 5.0 release, but there was still a lot of cleanup work that needed to be done: printers needed to be retuned, PPD files needed to be validated, we needed to incorporate feedback from users that we only really started to get from the release candidates. There were a number of serious but subtle bugs with the CUPS and Foomatic interfaces that needed to be fixed in order to have a useful 5.0 public release.

In April 2006 I attended my second printing summit, this one hosted by Lanier, and spent three days working with many key players in the Linux/UNIX printing world. This was very productive; I got a lot of useful feedback on various issues and was able to raise issues important to Gutenprint. We released the third release candidate in May 2006, with a tremendous number of bug fixes and improvements, and this finally felt like a real release candidate. We received extensive feedback from this release, and fixed other problems and made some other changes to improve quality.

In Gutenprint 5.2, we accomplished many of our outstanding goals left over from Gutenprint 5.0, but not all. We've rewritten the Postscript output driver, converted the data in the Epson driver to be data-driven, and much more. Unfortunately, Gutenprint 5.2 still does not offer true color management, but many of the hooks required are there.

## ***1.2) Note to Packagers and Distributors***

**We recommend that all packagers of Gutenprint, such as Linux distribution vendors, read this manual carefully. There are important notes throughout. Please contact us via email at [gimp-print-devel@lists.sourceforge.net](mailto:gimp-print-devel@lists.sourceforge.net) if you have any questions. We request that vendors notify us of private patches that they plan to distribute.**



## 2) General Requirements

Gutenprint will run on any reasonably modern computer running Linux, Macintosh OS X (10.2 or above), Solaris, or any other UNIX-like operating system. If you plan to compile this package from source, you will also need an ANSI C compiler, such as `gcc` (recommended), and GNU Make. A compiler is not required if you are installing a pre-compiled package.

Processor and memory requirements vary depending upon the printer and runtime options selected; it is suggested that you have at least 64 MB of memory for general purpose printing, 256 MB or more for high quality printing on a good printer, and 1 GB or more for large format printing at high resolution. You should have at least 50 MB of free disk space to compile and install Gutenprint. Disk space requirements for printing will vary depending upon how you use Gutenprint, but are generally modest except as noted below. We recommend a processor speed of at least 300 MHz. Fast printers may require a faster processor to achieve maximum printing speed.

For general use, you should have the Common UNIX Printing System, CUPS (version 1.1.15 or above) or Foomatic (2.0 or above) installed. Please read the rest of the release notes, in particular the Exceptions and Workarounds, for full details on installation, as there is important information to be aware of. CUPS is the printing system used on Macintosh OS X 10.2 and above, and many other systems use it. The combination of CUPS and Gutenprint provides a flexible, general purpose printing system capable of producing the highest quality output with any of the printers supported by this package. We strongly recommend using CUPS with Gutenprint as a general-purpose printing solution.

The enhanced Print plugin for the GIMP requires GIMP 2.0 or above. This plugin will work with any printing system, and offers a comprehensive user interface to control all aspects of the printing process. If you are printing photographs in large format from the GIMP at very high resolution, disk space requirements may be substantial, and we recommend at least 2 GB of free disk space for that purpose.

The Ghostscript driver requires GNU Ghostscript 6.53 or higher, ESP Ghostscript 7.05 or higher, or AFPL Ghostscript 7.04 or higher. It uses the IJS package included with these versions of Ghostscript to create a driver that may be built much more easily than traditional Ghostscript drivers. This driver should be used in conjunction with Foomatic to configure printers.

Users of Macintosh OS X 10.3 (Panther), 10.4 (Tiger), and 10.5 (Leopard) can use this package, as the printing system is based on CUPS. For ease of installation, a pre-built package with installer is normally supplied a few days after the release of the source package. We strongly recommend that OS X users use the pre-built package rather than attempt to build it themselves. **Note:** at present, OS X 10.2 (Jaguar) is not supported by Gutenprint 5.2 due to certain features not being present in that OS. We are working to determine whether we will be able to support 10.2 with Gutenprint 5.2.

**Note:** This package will not work with any version of OS X 10.0 and 10.1 (such as 10.1.5). The printing system used with these versions of OS X is not compatible with Gutenprint. OS X 10.2 and above use CUPS as the basis of the printing system, which is compatible with Gutenprint.

## 3) Installation

This section is provided for distributors people installing the package from source. If you are installing from a pre-compiled package (such as the Macintosh OS X package, or a package provided by your distribution vendor), you may skip this section. **We strongly urge all distributors of the Gutenprint package, such as Linux distribution vendors, to read this information carefully!**

Installing packages from source requires some level of system administration skills along with superuser privileges. Superuser privilege allows you to perform actions that may be damaging to your system. If you are not comfortable with the material discussed here and in the release notes, we recommend that you not attempt to install this package from source.

Before beginning, please read the release notes carefully for any updates.

### 3.1) Overview

Gutenprint includes the following primary components:

- The core driver library (required for everything else)
- A CUPS (Common UNIX Printing System) driver
- An enhanced Print plugin for the GIMP
- Support for the Foomatic spooler configuration system
- A Ghostscript driver using the IJS plugin facility
- A command-line utility to administer and maintain Epson printers

This package requires the use of GNU Make to compile. On systems with both GNU make and another make installed, GNU Make may be named `gmake` or `gnumake`. BSD users in particular must take care to use `gmake`.

The general procedure to build Gutenprint is as follows:

```
./configure [options]
make
make install
```

The `configure` script, which must be run before doing anything else, controls which of these components are built along with any options desired. This script determines what software is installed on your system and what components will be compatible with it, and prepares the package to be built and installed. If the script emits any warnings or errors, please be certain that you understand them before proceeding.

After the `configure` script has completed its work, it will print a summary of its choices. Please ensure that it is correct before proceeding, and save it in case you have any problems. If you request assistance from the Gutenprint development team, you will be asked to provide this report. The summary looks like this:

Configuration Summary:

-----  
If you have any problems, please report the information below to  
[gimp-print-devel@lists.sourceforge.net](mailto:gimp-print-devel@lists.sourceforge.net)

=====  
Release: gutenprint 5.2.0-rc1 generated on 13 Sep 2008

Features:

Build CUPS:	yes, installing in /usr
Build CUPS 1.2 enhancements:	yes
Build CUPS PPD files:	yes
Build translated CUPS PPD files:	yes
Build global CUPS PPD files:	yes
Build simplified CUPS PPD files:	no
Install CUPS PPDs at top level:	no
Generate PS level 3 CUPS PPD files:	yes
Build genppd statically:	yes
Build Ghostscript IJS driver:	yes
Build Foomatic data:	yes
Build Foomatic 3.x data:	yes
Build enhanced Print plugin for GIMP:	yes
GIMP plugin will be named:	gutenprint
Install plugin(s) in home directory:	no
Build EPSON Stylus utility:	yes
Build test programs:	yes
Build testpattern generator:	yes

Installation summary:

Installation prefix:	/usr/local
Data directory:	/usr/local/share/gutenprint
Library directory:	/usr/local/lib/gutenprint
XML data directory:	/usr/local/share/gutenprint/5.2/xml
Module directory:	/usr/local/lib/gutenprint/5.2/modules
Install sample images:	yes

General configuration:

Compiler options:	-Disfinite=finite -O6 -Wall -Wcast-align -Wstrict-prototypes -Wmissing-prototypes -Wmissing-declarations -Wnested-externs -Wwrite-strings -Werror-implicit-function-declaration -Winline -Wformat=2 -finline-limit=131072 -pedantic -Waggregate-return -Wcast-qual -Wshadow -Wredundant-decls
Build static libraries:	yes
Build shared libraries:	no
Maintainer mode:	yes
Use i18n:	yes
Generate profiling information:	no
Generate debugging symbols:	no
Use modules:	static
Use readline libraries:	yes, extra arguments: -lncurses
uname -a output:	Linux rlk-mobile 2.6.25.16-0.1-default

#1 SMP 2008-08-21 00:34:25 +0200 x86\_64 x86\_64 x86\_64 GNU/Linux  
=====

The CUPS, GIMP, Foomatic, and Ghostscript components require that the appropriate packages be installed on your system. Many distribution vendors separate packages into runtime and development packages. The development packages are required in order to successfully compile Gutenprint. In many cases the configure script cannot detect whether these development packages are installed, in

which case you will get an error during compilation. Also note that it is necessary for the versions of the development packages to match exactly the versions of the runtime packages they are related to.

### 3.2) Core Driver Library

The core driver library, which is always built, contains all of the printer drivers comprising the Gutenprint package. When the package is built, it consists of a core library (libgutenprint), a set of XML files, and depending upon the options selected, additional libraries containing the drivers for each family of printers.

By default dynamically loadable modules (plugins) will be built for the family drivers, and loaded at run-time if your operating system supports it. If you experience problems,

`--with-modules=dlopen` or `--with-modules=ldld` may be used to select the module loading method (dlopen is the default, but GNU libltdl is more portable), or `--with-modules=static` or `--without-modules` disables them. If you wish to compile Gutenprint entirely statically (with no use of shared libraries), you may use the option `--disable-shared`.

#### Notes to Packagers

1. You may wish to create a development package containing header files and linkable libraries separate from the runtime package. There are a few third party applications that link against Gutenprint.
2. Gutenprint permits installation of Gimp-Print 4.2 and Gutenprint 5.0 alongside Gutenprint 5.2, and in general will permit concurrent installation of different stable versions of Gutenprint with different minor version numbers.
3. We **very** strongly discourage vendors from editing the paper description file located in `src/xml/papers.c` to work around any issues with margins on particular printers. The particular issue that caused some vendors to do this was resolved in Gutenprint 5.0.1. Modifying this file changes the margins for *all* printers. Please direct any questions to the Gutenprint developers.

### 3.3) CUPS

Gutenprint may be used as a driver under CUPS (Common UNIX Printing System), if your system uses that spooler. Full description of CUPS is beyond the scope of this README file; full information may be found at <http://www.cups.org>. Gutenprint 5.2 requires CUPS 1.1.9 or higher. We recommend use of 1.1.15 or above; that release of CUPS fixes some important bugs. Gutenprint supports CUPS 1.2, but at this time does not take advantage of the new features of that release.

Gutenprint will normally detect the presence of CUPS on your system and will attempt to build the CUPS driver if it finds CUPS installed. If your distribution separates the CUPS installation into development and runtime packages, you must install the CUPS development package (`cups-devel` or similar). You may need to install other development packages depending upon how your distribution has built CUPS. The list of packages varies, but commonly development packages for TIFF (`libtiff-devel`), JPEG (`jpeg-devel` or `libjpeg-devel`), PNG (`libpng-devel`) and OpenSSL (`openssl-devel`) will be required. **Failure to install these packages will lead to errors when the package is compiled.**

Installing the CUPS driver for Gutenprint 5.2 will not interfere with your ability to continue using the Gutenprint 5.0 or Gimp-Print 4.2 CUPS driver.

The Gutenprint CUPS driver consists of the following components:

- The core Gutenprint CUPS driver, `rastertogutenprint.5.2`. This is a CUPS filter that converts CUPS raster data into printer-specific data. This is most commonly installed in `/usr/lib/cups/filter`.
- Additional utilities to send certain commands to these printers are installed as `commandtocanon` and `commandtoepson`; they are installed in `/usr/lib/cups/filter`.
- One or more sets of PPD files describing all of the printers supported by Gutenprint, if required. With CUPS 1.2 or above, the PPD files are not normally required. These are normally installed in `/usr/share/cups/model/gutenprint`. These PPD files can only be used by the precise version of Gutenprint that they were built with; for example, it is not possible to use PPD files from Gutenprint 5.2.1 with Gutenprint 5.2.2.
- A CUPS driver for generating PPD files on the fly, `gutenprint.5.2`. This is used to generate PPD files on the fly with CUPS 1.2 or above, avoiding the need for storing large numbers of PPD files in the filesystem. This is normally installed in `/usr/lib/cups/driver`.
- A utility to update PPD files from an earlier release of Gutenprint, `cups-genppdupdate`. This utility may be used to update PPD files generated by earlier versions of Gutenprint starting from 4.3.21. This is normally installed in `/usr/sbin`. This utility cannot update PPD files from Gimp-Print 4.2. `cups-genppdupdate` offers a variety of options for more advanced use that are documented in the help message.
- A utility to generate PPD files, `cups-genppd.5.2`. Normally this is only required when the package is built. This is normally installed in `/usr/sbin`.
- A utility to permit additional color calibration for Gutenprint-supported printers, `cups-calibrate`. This is normally installed in `/usr/bin`.

**Note:** Gutenprint 5.2 no longer provides the `epson` and `canon` back ends provided by earlier releases of Gutenprint to return printer status information. Instead, the standard back ends (such as the `usb` backend) should be used. The obsolete `epson` and `canon` back ends have a bug that in some cases will result in print jobs not completing; the last page of the job will not eject from the printer. If you have printer queues that use these back ends, you should delete the queues and re-create them using other back ends. You can determine which backend is used for each queue by means of the `lpstat -v` command:

```
$ lpstat -v
device for EPSON_Stylus_Photo_R300_USB_1: usb://EPSON/Stylus%20Photo%20R300
device for espr300-ez: usb://EPSON/Stylus%20Photo%20R300
device for HP_LaserJet_1022_USB_1: usb://HP/LaserJet%201022
device for r300-test: epson:/dev/usb/lp0
```

In this case, the printer queue named `r300-test` is using the `epson` backend. You should modify the queue using a different backend device. If you use the <http://localhost:631> interface to CUPS,

avoid using devices named Gutenprint USB Printer or Gutenprint Parallel Port. Please read the release notes for more information.

**Warning:** With certain versions of CUPS and in certain non-default configurations, if a new version of Gutenprint is installed over an existing version `genppd` will create PPD files based on the older version of Gutenprint rather than the newer version. This will happen if all of the following are true:

1. The `cups-config` provided by the CUPS driver adds `-Wl, rpath=/usr/lib`. This is done by some versions of CUPS reportedly because in some cases the runtime linker does not pick up libraries out of `/usr/lib`. This can be checked by running  

```
cups-config --libs --ldflags
```

and inspecting the output for any mention of `rpath`, `RPATH`, `RUN_PATH`, or the like. This is controlled by the CUPS installation on your system.
2. There is presently a version of Gutenprint installed in `/usr` (`--prefix=/usr`) rather than `/usr/local` or the like. The default location of Gutenprint installation is in `/usr/local`, but system vendors typically install Gutenprint in `/usr`.
3. Gutenprint is built dynamically only (`--disable-static` or `--disable-static-genppd`). This is not a default, and requires the explicit use of these options on the Gutenprint `configure` command line. Therefore, if you build Gutenprint normally you should not be vulnerable to this problem.

Note that in general if you install CUPS into a non-standard location, and install Gutenprint into the same location, this problem can surface. For example, if you choose to install CUPS in `/usr/local` and Gutenprint in `/usr/local` you are vulnerable to this. However, it is not standard practice to install CUPS anywhere but `/usr`.

In this case, the run path embedded in the `genppd` (and `gutenprint`, if you are using CUPS 1.2 or higher) executable points to the version of Gutenprint installed in `/usr/lib`. This run path overrides any attempt by `libtool` to look in the build directory. The result is that `cups-genppd` and `rastertogutenprint` are run against the older version of Gutenprint. If the new version contains additional features (more printers, changes to printer options, etc.) they will not be available.

This bug is difficult to detect in a normal build. It normally does not cause an error to happen during build unless there is an API change from the version installed and the version being built; the only failure is frequently that some PPD files may not be built or may be built with missing options. Due to the PPD version checking introduced in this release, the behavior might manifest itself as a runtime error. It is also possible that there will be no error at all other than the older version of Gutenprint being used, with the result that new features and bug fixes are not available.

If you wish to use only shared libraries, do not wish to build static libraries at all, and are vulnerable to this issue (because `cups-config --ldflags` sets the run path), there are three workarounds available:

1. Build and install Gutenprint into `/usr` (rather than `/usr/local`) and then rebuild Gutenprint from scratch. This will install the correct `libgutenprint.so` in `/usr/lib`, and in the rebuild `genppd` will be run against the correct library.

2. Remove the old version of Gutenprint prior to building the new version of Gutenprint. The important files to remove are anything named `/usr/lib/libgutenprint*`.
3. Edit `cups-config` to remove the reference to the run path.

**Note:** when you run `make install`, some non-fatal errors will be displayed:

```
make[4]: Entering directory `/home/rlk/sandbox/print-4.3/src/cups'
Expect a number of "rmdir: Directory not empty" warnings
These messages are harmless and should be ignored.
rmdir /usr/share/cups/model/gutenprint/5.2/
rmdir: `/usr/share/cups/model/gutenprint/5.2/': Directory not empty
make[4]: [install-data-hook] Error 1 (ignored)
rmdir /usr/share/cups
rmdir: `/usr/share/cups': Directory not empty
make[4]: [install-data-hook] Error 1 (ignored)
rmdir /usr/lib/cups/backend
rmdir: `/usr/lib/cups/backend': Directory not empty
make[4]: [install-data-hook] Error 1 (ignored)
rmdir /usr/lib/cups/filter
rmdir: `/usr/lib/cups/filter': Directory not empty
make[4]: [install-data-hook] Error 1 (ignored)
rmdir /usr/bin
rmdir: `/usr/bin': Directory not empty
make[4]: [install-data-hook] Error 1 (ignored)
rmdir /usr/lib/cups
rmdir: `/usr/lib/cups': Directory not empty
make[4]: [install-data-hook] Error 1 (ignored)
rmdir /etc/cups
rmdir: `/etc/cups': Directory not empty
make[4]: [install-data-hook] Error 1 (ignored)
rmdir `dirname /usr/share/cups`
rmdir: `/usr/share': Directory not empty
make[4]: [install-data-hook] Error 1 (ignored)
rmdir `dirname /usr/lib/cups`
rmdir: `/usr/lib': Directory not empty
make[4]: [install-data-hook] Error 1 (ignored)
rmdir `dirname /etc/cups`
rmdir: `/etc': Directory not empty
make[4]: [install-data-hook] Error 1 (ignored)
```

These errors are harmless and can be safely ignored.

Following installation of the package with `make install`, you must restart CUPS to permit CUPS to see the new PPD files. The exact command to restart CUPS varies; it is typically something like `/etc/init.d/cups`, `/etc/software/init.d/cups`, `/etc/rc.d/cups`, `/usr/sbin/rccups`, or even `/etc/rc.d/init.d/cups`. Your system may have a different way to restart the CUPS server. OS X, for example, uses the following command:

```
sudo /System/Library/StartupItems/PrintingServices/PrintingServices.sh restart
```

You may optionally choose to update your existing PPD files using the command `cups-genppdupdate`, after which you should restart CUPS as described above. We strongly recommend use of this update procedure. This script will automatically update Gutenprint PPD files from earlier versions. This script will only update PPD files from earlier versions of Gutenprint; it will not update Gimp-Print 4.2 PPD files. However, you may install Gutenprint 5.2 alongside Gutenprint

5.0 and/or Gimp-Print 4.2, and use both Gimp-Print 4.2 and Gutenprint 5.2 drivers concurrently in separate printer queues. Therefore, you need not convert a workflow based on Gimp-Print 4.2 right away, but can gradually convert or even permanently use both drivers for different printer queues.

The following options to configure are available for compiling the Gutenprint driver for CUPS:

**--enable-cups-ppds**

By default, CUPS PPD files are built if you are using CUPS 1.1, but not if you are using CUPS 1.2 or above. You may use `--enable-cups-ppds` if you want prebuilt PPD files even with CUPS 1.2 or above, or `--disable-cups-ppds` if you do not want prebuilt CUPS PPD files in any circumstances.

**--enable-cups-1\_2-enhancements**

CUPS 1.2 offers a number of enhancements, including true numerical options. You may specify `--disable-cups-1_2-enhancements` if you do not wish these enhancements.

**--disable-translated-cups-ppds**

By default, PPD files for all languages available in Gutenprint are created. If this option is used, only the default (US-English) PPD files are created. Distributors may wish to package up the PPD files separately for each language.

Some systems may not build the translated PPD files correctly, in which case all of the PPD files will be in English. If this is the case on your system, you should use `--disable-translated-cups-ppds` to avoid having many duplicate PPD files.

**--disable-globalized-cups-ppds**

CUPS 1.2 and above allow PPD files to contain translations for multiple languages within a single file. By default, if you are using CUPS 1.2 or above, all PPD files will contain all translations. If you do not wish to use this facility (because the PPD files created are causing problems for certain applications), you may use this option to suppress the globalization.

**--enable-simplified-cups-ppds**

Gutenprint 5.2 offers an option of creating simplified PPD files (containing only basic options and standard paper sizes) in addition to PPD files offering all available options (including all color correction options). If this option is used, both the simplified and standard PPD files are created. If `--enable-simplified-cups-ppds=only` is specified, then *only* the simplified PPD files are built.

**--disable-cups-level3-ppds**

By default, the Gutenprint PPD files are configured for PostScript Level 3. If this option is used, Level 2 PPD files are created. This may be useful if you are using a version of CUPS older than 1.1.15. It is normally not necessary to use this explicitly, as the configure script detects the version of CUPS in use and selects the appropriate PostScript level automatically.

**--disable-cups-ppds-at-top-level**

Normally, the PPD files are placed in `/usr/share/cups/model/gutenprint/5.2`. If this option is used, the PPD files are placed in `/usr/share/cups/model`. There is normally no good reason to use this option.



## **--disable-static-genppd**

Build `genppd` and `rastertogutenprint` dynamically linked rather than statically linked.

**Warning:** Use of this option may lead to failure during build or installation, or incorrect installation, as described above. It is **strongly** recommended that you not use this option unless you are certain that you understand the problem and how to work around it.

## **Notes to Packagers**

1. We recommend that your installation package run `cups-genppdupdate` and restart CUPS as part of the installation process.
2. We recommend that your installation process detect printers using the `epson` and `canon` backends and convert them to a different backend (usually the `usb` or a parallel port backend).
3. All files and directories with versioned names (e. g. `rastertogutenprint`) may be installed concurrently with other versions of Gimp-Print and Gutenprint as described above. Other executables (such as `cups-genppdupdate` and `cups-calibrate`) are not versioned, but are not linked against `libgutenprint` and do not have any other dependencies on Gutenprint.
4. You may wish to use `--disable-static-genppd` if your distribution separates the Gutenprint core libraries from the CUPS component. Be sure that you understand the issues surrounding this.

## **3.4) Foomatic**

Foomatic is a printer meta-driver that can be used with any spooler (CUPS, `lpd`, `LPRng`, etc.) or even no spooler at all. It uses XML data describing printer and driver capabilities in conjunction with Ghostscript to allow printing in any environment. Please visit <http://www.openprinting.org/foomatic.html> for more information.

We normally recommend using the native CUPS driver described above if your system uses CUPS as its spooler. However, some systems (many releases of Fedora Core, for example) use Foomatic as the repository for all printer information; the tools provided on those systems will not recognize the CUPS PPD files. If your system uses Foomatic in this way, or does not use CUPS, you should use Foomatic to manage your printers.

The Gutenprint driver for Foomatic requires Foomatic 2.0 or higher; Foomatic 3.0 or above is highly recommended. It also requires GNU Ghostscript 6.53 or newer, AFPL Ghostscript 7.04 or newer, or ESP Ghostscript 7.05 or newer for IJS support.

The Foomatic support in Gutenprint consists of a data generator and an IJS-based Ghostscript driver. It is possible to use the Ghostscript driver without Foomatic, but the Gutenprint options are complex and subject to change without notice. Older printer configuration tools such as `apsfilter` and `magicfilter` do not provide a convenient interface to the driver's capabilities. Therefore, we no longer provide documentation on direct use of the Ghostscript driver without the Foomatic front end.

The Ghostscript driver in Gutenprint 5.2 is based on the IJS protocol. IJS is a protocol originally developed by Hewlett-Packard to allow new drivers to be used with Ghostscript without having to be compiled into Ghostscript. As this driver runs in a separate process, and IJS is licensed in a way compatible with the GPL, this driver may be used with AFPL Ghostscript if desired. We no longer

offer the legacy `stp` driver provided in Gimp-Print 4.2. This driver was difficult to maintain and required a complex procedure to integrate with Ghostscript.

Gutenprint 5.2 offers two Foomatic drivers, one supporting the full range of options and the other supporting simplified options, as describe above under CUPS. The full-featured driver is named `gutenprint-ijs.5.2`; the simplified driver is named `gutenprint-ijs-simplified.5.2`. This allows Gutenprint 5.2 to coexist with earlier releases of Gutenprint and Gimp-Print 4.2; both drivers may be installed and used (on separate printer queues, of course) on the same system.

Normally, the Gutenprint configure script will automatically detect the presence of Foomatic and Ghostscript on your system. In some cases, you may have to install a Ghostscript development package that may be named `gs-devel`, `ghostscript-library`, or the like for the IJS capability.

The Foomatic driver will not allow use of PPD files created from Foomatic data from a different version of Gutenprint. This ensures that the PPD files accurately match the driver in use. However, there is no automatic upgrade tool provided for the Foomatic driver, unlike the CUPS driver. Therefore, all queues using a Gutenprint driver must be updated manually, using either tools provided by your distribution or the Foomatic tool `foomatic-ppdfile`.

## Notes to Packagers

1. We recommend packaging the IJS driver (`/usr/bin/ijsgutenprint.5.2`) and its man page (`/usr/man/man1/ijsgutenprint.1.gz`) together with the Foomatic data.
2. The IJS driver and the Foomatic data kit and PPD files are versioned at the minor release level (e. g. 5.2), and hence you should consider permitting multiple versions to be installed concurrently. The man page (`/usr/man/man1/ijsgutenprint.1.gz`) is not versioned, and is just a stub to satisfy distribution requirements that a man page be provided for all commands installed on the system.

## 3.5) GIMP

Gutenprint may be used with an enhanced Print plugin for GIMP, providing the ability to print images. If you wish to do so, you must use a GIMP 2.x release (2.0, 2.2, etc.). GIMP 1.2 is no longer supported as of Gutenprint 5.2.

The enhanced Print plugin for GIMP replaces the Gimp-Print 4.2-based plugin provided with the GIMP 2.0 and 2.2. As of GIMP 2.4, the GIMP team provides a new Print plugin based on the `GtkPrint` framework. That plugin provides standard printing capabilities, but does not provide all of the new Gutenprint features. Therefore, the enhanced Print plugin for the GIMP distributed with Gutenprint does not replace that plugin, but is installed alongside that plugin.

If your system separates development packages from runtime packages, you will typically have to install development packages for GIMP itself, in addition to `GTK+` and `glib` development packages. You may have to install additional development packages, depending upon your system.

Normally, the Gutenprint configure script detects which version, if any, of GIMP is installed and builds an appropriate plugin. If the configure script does not detect it properly, you may need to specify `--with-gimp2`. However, it's more likely that you need to install appropriate development packages.

Normally Gutenprint installs the enhanced Print plugin for GIMP in your system plugin directory. If you wish to install it in your personal plugin directory, you may use

```
./configure --enable-user-install
```

It is not possible for Gimp-Print 4.2 and Gutenprint 5.2 (or any future release) to coexist in the same installation of the GIMP. The Gutenprint 5.2-based plugin can read settings from previous versions of Gimp-Print, but the configuration file format in Gutenprint 5.2 cannot be read by older versions of Gimp-Print.

### **Note to Packagers**

The enhanced Print plugin for GIMP, unlike the core library and the Foomatic and CUPS drivers, may not be installed concurrently with other versions. For example, you may not install both the Gimp-Print 4.2 and the Gutenprint 5.2 version of the Print plugin, as they use different configuration file formats.

### **3.6) *escputil***

`escputil` is a command line utility for administering Epson inkjet printers. It performs head alignment, retrieval of ink levels and status information, printing of test patterns, etc. It is built and installed by default; if you don't want it, you may use `--without-escputil` when configuring.

`escputil` uses the `readline` package for interactive commands (currently only head alignment falls into this category). Linking against `libreadline` sometimes requires linking against other packages. Gutenprint attempts to determine the correct packages to link against; the exact sequence is described in the release notes. If you do not wish to use `readline`, you may use `--without-readline`.

Unlike the case in Gimp-Print 4.2, this utility is not standalone; it requires the installation of the core Gutenprint package to function. This allows it to support new printers without modification.

### **Note to Packagers**

1. `escputil` presents installation problems in that on most systems users without superuser privileges do not have access to the raw printer port. We have tried to make `escputil` robust (in particular, we've tried to identify potential buffer overflow issues), but we have not conducted a full security audit to ensure that it is safe to install with `setuid` privileges. We advise distributors to carefully consider their installation strategy for `escputil`.

### **3.7) Other Packages**

Gutenprint includes a few other packages: a test pattern generator and a test suite. If you wish to compile these, you may use `--enable-test` and/or `--enable-testpattern`.

The test pattern generator permits generating various test patterns; it can also be used to print images in 16-bit depth and specifying all ink channels separately. The image format is not documented outside of the code itself; it is not a general purpose printing tool. It is used as part of the regression test suite.

To run the test suite, you must configure in both the tests and the test pattern generator and run `make check`. The test suite takes about 12 hours to run, depending upon the speed of the processor.

The tests currently cover the following areas:

1. Regression test each printer with default settings, using each dither algorithm.
2. Regression test each input and output type in 8 and 16 bit, in grayscale and color, on the Epson Stylus Photo R800 (which has additional red and blue inks that use additional code paths).
3. Regression test each resolution and ink type in color and black and white on each printer.
4. Regression test CUPS PPD files for correctness, using the `cupstestppd` command provided with CUPS. This test fails if there are any errors in relaxed mode; it allows failures in strict mode but gives a warning. **Note::** at present, this test is disabled due to known bugs in the underlying `cupstestppd` command.
5. Test printing with each printer in turn, using the PPD file. Note that the output is not actually checked; this test merely checks that the CUPS/Gutenprint print chain works correctly.
6. Test functionality of the curve data type.
7. Regression test each dither algorithm with different types of inputs and drop sizes.
8. Regression and functional test of the weave (interleave) code. This test is the most time-consuming of the entire suite, as it tests every weave pattern used by every printer in every mode (currently about 700,000 cases).

Four of the tests in the suite can be run individually under `valgrind` to check correctness of memory use. These are:

- `src/testpattern/run-testpattern`
- `src/testpattern/run-testpattern-1`
- `src/testpattern/run-testpattern-2`
- `test/run-testdither`

The following options can be passed to each of these tests:

- `-v` Run `valgrind` normally, displaying errors and memory leaks.
- `-v -v` Run `valgrind` with enhanced leak resolution, and show reachable memory in addition to memory leaks.
- `-v -v -v` Run `valgrind` with enhanced leak resolution, show reachable memory in addition to memory leaks, and display all errors (no limit on errors displayed).
- `-c` Use `cachegrind` for performance profiling (cannot be used in combination with other `-v` options).

If you use `valgrind` with `run-testpattern-2`, we recommend use of the `-s` option to skip testing printers that share identical characteristics with other printers, in order to save time. Programs run under `valgrind` take many times longer to run than normal.

In addition, in order to successfully use `valgrind` with Gutenprint, you must compile with static libraries only (`--disable-shared`). If you do not do so, you will run `valgrind` on a small wrapper script rather than on the test itself.

It is a release requirement that all tests pass, with `valgrind` where applicable.

## Note to Packagers

1. You may wish to distribute the test pattern generator in a development package, as it's useful as sample code if nothing else. In addition, there are some tools in the `test` directory that aren't installed that may be of use. These tools are:
  - `parse-escp2` is a Perl script that parses Epson inkjet output files. This is useful as a data gathering tool for reporting bugs; the output of this tool is much more compact than the actual print file. `parse-bjc` is a similar script for parsing Canon inkjet output files; it is not as well maintained.
  - `unprint` is a tool for reconstituting an image from an Epson inkjet output file. The image is not a true continuous-tone image; each pixel is synthesized based on which drops are printed. `pcl-unprint` and `bjc-unprint` are similar tools for PCL and Canon output files, respectively.

None of these tools are versioned.

## 4) Getting Started

This section describes how to get started using Gutenprint. Certain details (particularly for installation and configuration of printers) may vary depending upon your operating system.

Using Gutenprint consists the following steps:

1. Installing your printer
2. Configuring desired options

### 4.1) Printer Installation

The actual procedure to install a printer depends upon your operating system and the spooler (printing system) in use on your system. This section describes how to identify the correct Gutenprint driver for your printer; the instructions for installing and configuring printers vary widely with operating system distributions.

Gutenprint does not require the use of non-standard procedures (such as starting special programs at boot time) to install and use printers. Assuming that you are using either CUPS or Foomatic, it integrates with your printing system, so the tools provided by your distribution vendor should work correctly with Gutenprint.

Most printing systems currently use PPD files to describe printer capabilities. Some printers are supported by more than one driver, so you may find more than one PPD file for your printer. Gutenprint PPD files are described as

- `Epson Stylus Photo R300 Foomatic/gutenprint-ijs.5.2`
- `Epson Stylus Photo R300 Foomatic/gutenprint-ijs-simplified.5.2`
- `Epson Stylus Photo R300 - CUPS+Gutenprint v5.0.0`
- `Epson Stylus Photo R300 - CUPS+Gutenprint v5.0.0 Simplified`

The “simplified” PPD files offer a basic set of options only, for selecting printer options, standard paper sizes, and basic quality settings. The PPD files that are not “simplified” offer a much broader set of controls, giving the user extensive control over quality and color adjustment.

If you are using CUPS, you may be offered a choice between `CUPS+Gutenprint` and `Foomatic/gutenprint-ijs` PPD files. While either kind of PPD file will work, we recommend using the `CUPS+Gutenprint` PPD files. These PPD files can be automatically updated to future versions of Gutenprint with `cups-genppdupdate`.

Other PPD files are described differently, such as

- `Epson MJ 520C Foomatic/stcolor` (recommended)

These PPD files, whether “recommended” or not, are not Gutenprint PPD files.

The following are installation notes for different cases:

#### 4.1.1) CUPS

- Gutenprint 5.2 no longer provides the `epson` and `canon` back ends provided by earlier

releases of Gutenprint to return printer status information. Instead, the standard back ends (such as the `usb` backend) should be used. The obsolete `epson` and `canon` back ends have a bug that in some cases will result in print jobs not completing; the last page of the job will not eject from the printer. If you have printer queues that use these back ends, you should delete the queues and re-create them using other back ends. You can determine which backend is used for each queue by means of the `lpstat -v` command:

```
$ lpstat -v
device for EPSON_Stylus_Photo_R300_USB_1: usb://EPSON/Stylus%20Photo%20R300
device for espr300-ez: usb://EPSON/Stylus%20Photo%20R300
device for HP_LaserJet_1022_USB_1: usb://HP/LaserJet%201022
device for r300-test: epon:/dev/usb/lp0
```

In this case, the printer queue named `r300-test` is using the `epson` backend. You should modify the queue, using a different backend device (usually the standard USB or parallel devices). If you use the <http://localhost:631> interface to CUPS, avoid using devices named “Gutenprint USB Printer” or “Gutenprint Parallel Port”.

Please read the release notes for more information.

- If you have previously installed any version of Gutenprint numbered 5.2 (including alpha, beta, and release candidates), you normally do not need to reinstall your printer queues from scratch when you upgrade Gutenprint to a newer version. The Gutenprint utility `cups-genppdupdate` will upgrade your printer queues automatically, after which you must restart CUPS (the procedure to do this is system-dependent). `cups-genppdupdate` will *not* upgrade PPD files from Gimp-Print 4.2. Your operating system distribution vendor or packager may provide alternate instructions.

This procedure works only with native CUPS PPD files (“CUPS+Gutenprint”), not with Foomatic PPD files (“Foomatic/gutenprint-*ijs*”).

- If you do not choose to automatically update existing PPD files, you should reinstall any printers that you are using Gutenprint PPD files with. The Gutenprint driver and the PPD files must be kept in sync, since the PPD files reflect the particular version of the driver that they were built against. If you attempt to use a version of Gutenprint with PPD files not built for that precise version, the driver will fail with a diagnostic error message. For example, PPD files built for Gutenprint 5.2.0-beta4 will not work with driver version 5.2.0. You can identify Gutenprint versions by the name of the PPD file, which will be something like:

```
EPSON Stylus Photo EX - CUPS+Gutenprint v5.2.0(en)
```

- Linux users please note: if you are using CUPS 1.1.11 or higher, and you have a USB-connected printer, you must have a printer connected to each USB port that you plan to use and powered on when you restart CUPS. If you do not do so, you will not be able to reinstall the printer. It is only necessary to do this if you wish to update PPD files manually; if you use `cups-genppdupdate`, you do not need to do this.
- Starting with CUPS 1.1.11, you cannot choose an AppSocket connection and enter `usb:/dev/usb/lp0` or the like as the URI; you will get a `client-error-not-possible` error at the end of the installation process, and you will have a message like the following in your CUPS error log (typically `/var/log/cups/error_log`):

```
E [21/Nov/2001:17:59:07 +0500] add_printer: bad device-uri
attribute 'usb:/dev/usb/lp0'!
```

If the printer was turned on correctly, you will be given a choice of a USB connection in the Device dialog.

- You may also have problems if you have a `.lpoptions` file that has old options set. If you have problems printing, please remove any existing `.lpoptions` file in your home directory and try printing again.

### 4.1.2) Foomatic

- When you install a new version of Gutenprint, you must upgrade your PPD files (any PPD files with “Foomatic/gutenprint-ij” in their name). Your vendor may provide system-specific instructions for installing and/or upgrading PPD files. The standard Foomatic tool for generating PPD files is `foomatic-ppdfile`. The normal command line is

```
foomatic-ppdfile -d <driver> -p <Foomatic-printer-ID>
```

The list of supported printers in this manual provides the Foomatic ID for each supported printer. So for example, to create a PPD file for an Epson Stylus CX4500, the command line is

```
foomatic-ppdfile -d gutenprint-ij.5.2 -p Epson-Stylus_CX4500
```

- Many of the options offered in the Foomatic-based PPD files have additional options with “Enable” in their name, e. g. “Density Enable”. Due to the way Foomatic works, it is not currently possible to have options that take numeric values that can also take a non-numeric value of “Default”. The solution in Gutenprint is to add an additional option that enables or disables the numeric option. Therefore, if you want to set the ink density, you must also set Density Enable to “Enabled”.
- Some versions of Foomatic 3.x cannot handle the volume of data in the Gutenprint printer database. The solution is to upgrade to the newest version of Foomatic offered on <http://openprinting.org>.



## 4.2) GIMP

- The main dialog of the enhanced Print plugin is similar to that of the Gutenprint 5.0 plugin. It offers some additional options, depending upon the printer:

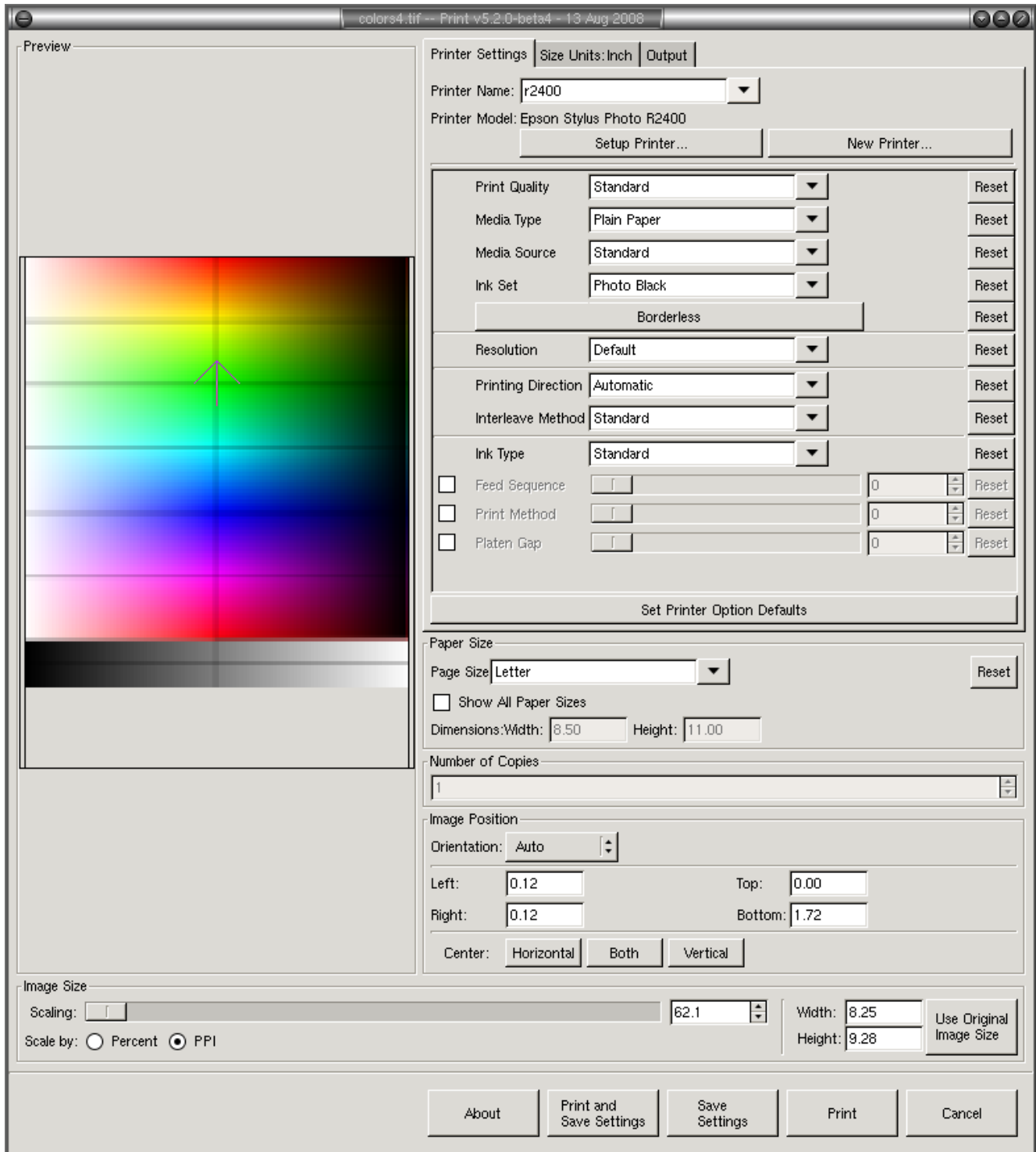

*Illustration 1: Main Enhanced Print Plugin dialog*

- The color adjustment dialog is very similar to Gutenprint 5.0. Many adjustments are “off” by default and must be enabled via the checkbox to have any effect. The default value for numerical options does not mean the same thing as the option being turned off; when the option is turned off, the driver selects an appropriate value.

Note that it is possible to view the output of each ink channel independently if so desired.

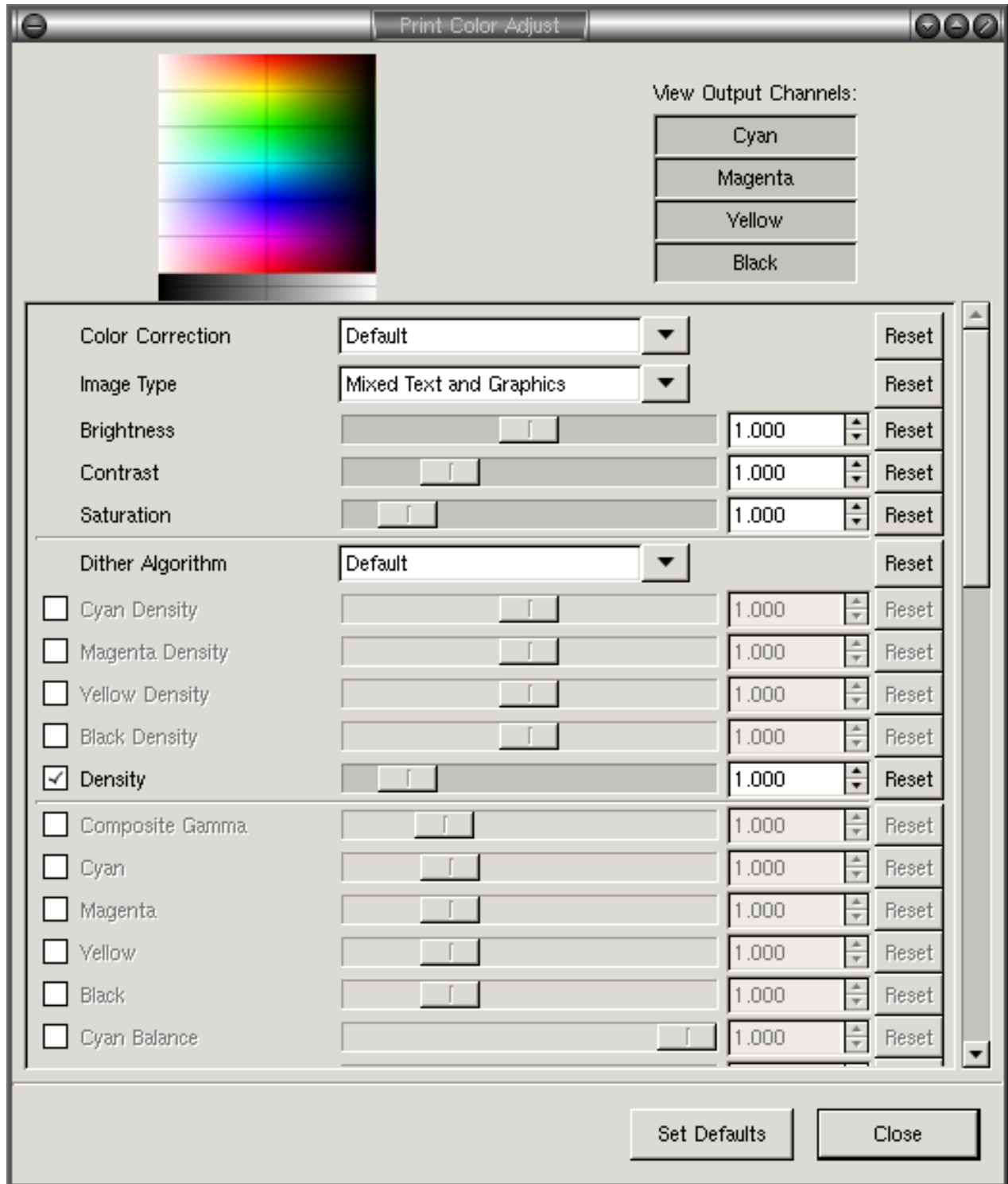

*Illustration 2: Color Adjustment dialog*

- The New Printer dialog provides a way of creating a new group of settings. For example, you may wish to create a “printer” with settings appropriate for printing photographs to high quality glossy paper, with a second printer set up for printing to high quality matte paper. The printer is created with the current settings; when you select the printer from the Printer Name dialog, its settings are then used. The new printer's settings can now be changed independent of the other printers defined.

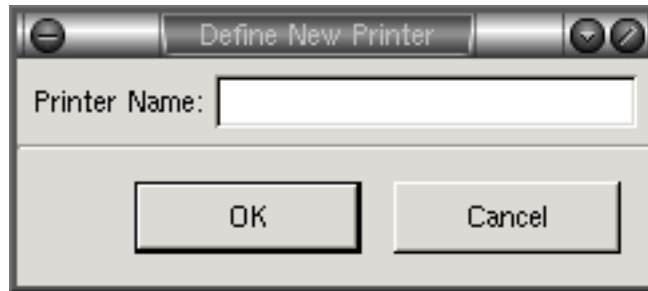

*Illustration 3: New Printer dialog*

- The Setup Printer dialog is very different from Gimp-Print 4.2; it provides a much more intuitive interface for selecting the printer and model to print to.

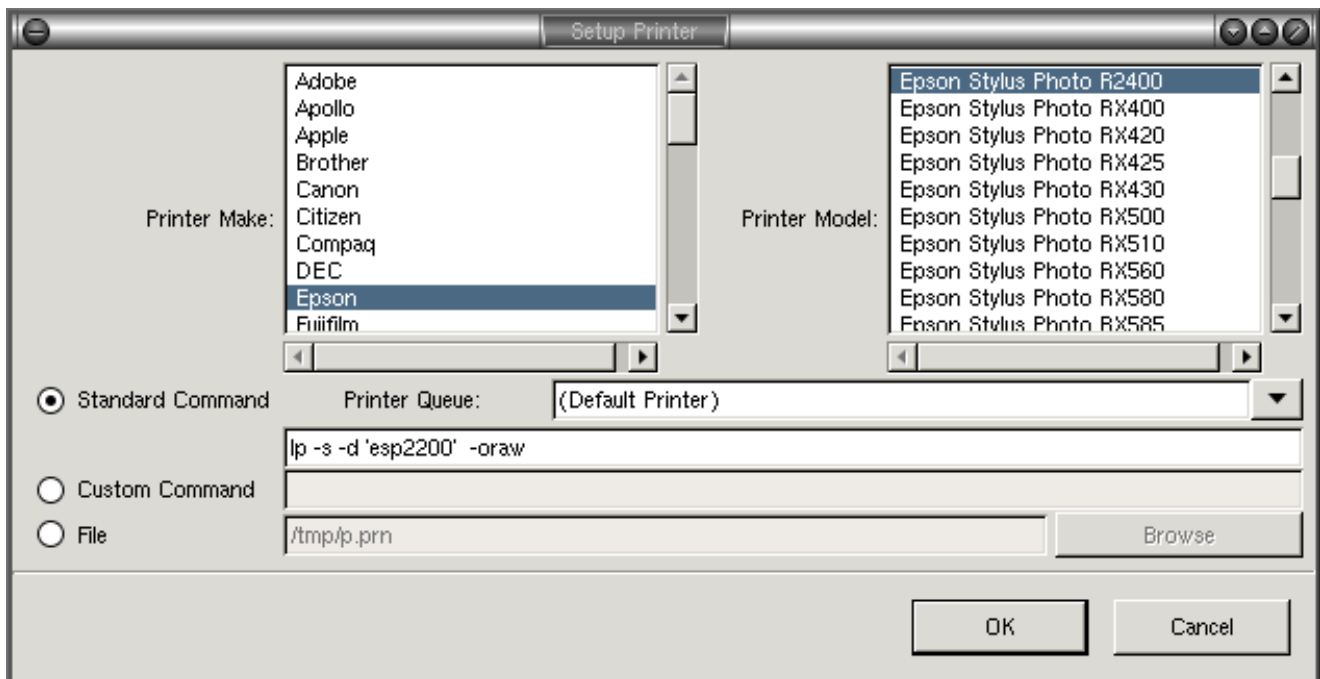

*Illustration 4: Setup Printer dialog for supported printers*

The printer make and model should be self-explanatory. The dialog offers a choice of printer queue and shows the command that will be used to print the file. You may also select a file to print to, or specify a custom command if so desired.

- If you wish to print to a printer that is not on the list of printers supported by Gutenprint, but for which you have a PPD file, you should select Adobe PostScript Level 2 (or Level 1 if your printer is very old). This will let you select the appropriate PPD file. Currently the dialog offers only a few options from the PPD file.

It is possible to use this with printers natively supported by Gutenprint, but you will lose all of the enhanced features of Gutenprint 5.2.

This interface is likely to be redesigned to offer all PPD options and also to not require specifying a PPD file (the plugin will find the correct PPD file based on the printer selected).

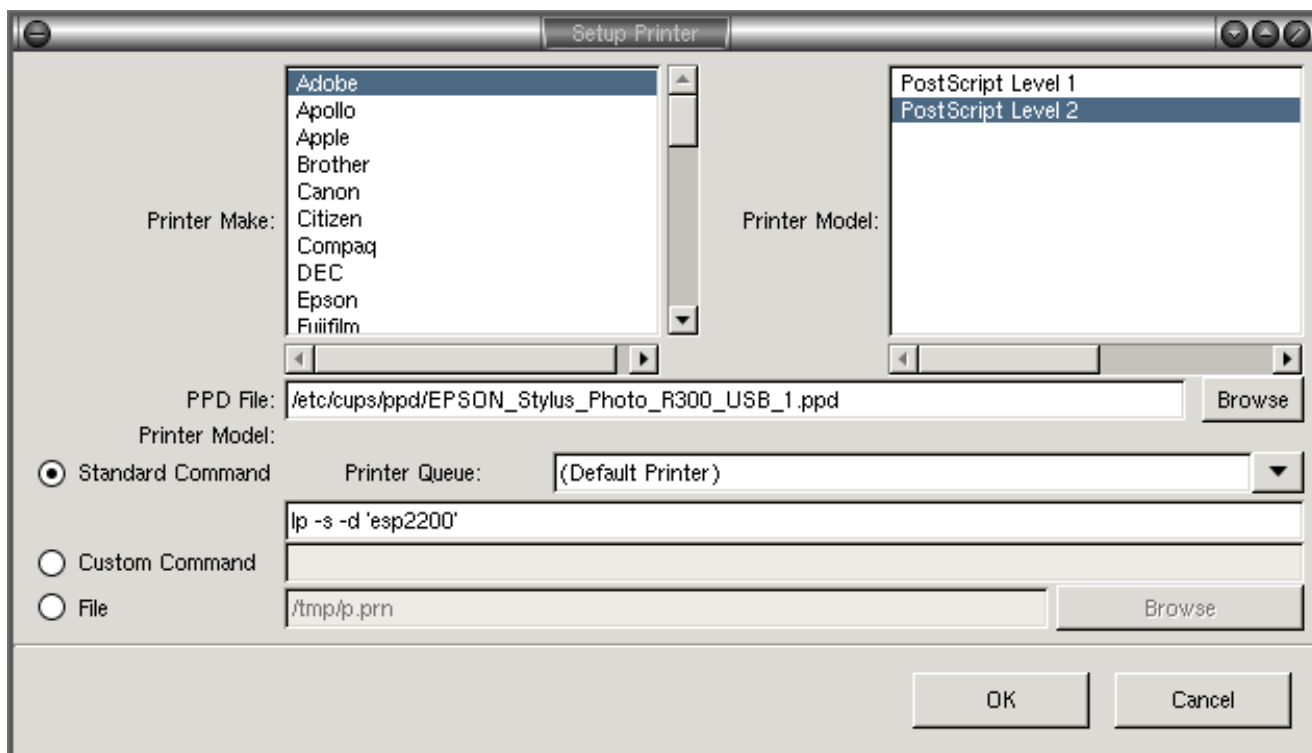

*Illustration 5: Setup Printer dialog for unsupported printers*

### 4.3) Configuring Printer Options

Gutenprint offers a variety of printing options, controlling printer options, color correction, and quality. Depending upon the application you're printing from and the tools provided by the system, they may be organized in various ways.

A description of all of the options available with this package, which vary from printer to printer, is provided at the end of this manual. The most important settings are the Basic Printer Options and the Basic Output Controls. The most important of these are:

#### Page Size

Select the paper (media) size to print to. A selection of common paper sizes suitable for the printer is offered. The GIMP plugin by default offers the most common sizes; check Show All Paper Sizes to be offered the entire list.

## Double-Sided Printing

Otherwise known as “duplex” printing, this is offered for printers capable of printing on both sides of the page (generally laser printers).

## Media Type

Select the kind of paper or other media being printed to. This enables the printer and driver to be set up appropriately for the kind of paper in use. It is important to set this to the kind of paper you are printing to; failure to do so will typically yield poor results. Gutenprint cannot detect the paper type actually in the printer.

## Media Source

Select the source of the paper or other media. This option is offered with printers that have multiple feeds, for example multiple paper bins, manual feed, printing directly to a CD, etc.

## Output Type

This option specifies whether to print in color or black and white/grayscale (using only black inks). Black and white printing is generally faster than color printing, even if the item being printed is entirely black and white. However, printing with only black ink may yield a “grainy” appearance.

## Color Correction

This selects the choice of color correction method within Gutenprint. Normally it is not necessary to change this setting from the default, which selects a color correction mode appropriate for the document being printed. Other common settings:

- **High Accuracy** Apply optimum color correction to the output to produce the best color quality. This corrects the hue, brightness, and saturation (brilliance of color). This is the normal setting to use for printing photographs or graphics if you are not using any external color management.
- **Bright Colors** Apply color correction to the output, but generate more brilliant colors in some cases.
- **Uncorrected** Do not apply any color correction to the output beyond generating linear output. This is the best setting to use when utilizing external color management and generating your own profile; the high accuracy modes employ correction algorithms that may not work well with color management.

**Note:** if you use color management with ColorSync or ICC profiles you should use profiles created with Gutenprint and with the exact settings that you plan to print with. We recommend using the **Uncorrected** setting for color correction in this situation, both when creating the profile and when printing. Profiles provided by the printer vendor are calibrated for the vendor's driver, which may not be identical to Gutenprint's calibration. In addition, profiles created using Gimp-Print 4.2 or earlier will generally not perform well with Gutenprint 5.2. Profiles created using Gutenprint 5.0 may or may not perform well with Gutenprint 5.2, depending upon the printer and settings; you will need to experiment.

## Image Type

Specify the option that best describes what you are printing. Your choice here will affect the processing of the print job. Currently available settings include:

- **Text** Optimize the output for printing black text with no graphics. This option results in crisp output and is very fast, but will yield very poor results with any color or grayscale graphics.
- **Graphics** Optimize the output for printing color graphics. This option will generate smooth, bright output.
- **Mixed Text and Graphics** Optimize the output for printing a mixture of text and graphics.
- **Photograph** Optimize the output for printing photographs. This option will generate smooth tones and high quality colors, but will be slower than the other options.
- **Line Art** Optimize the output for printing black and white line art with intricate detail.

## Resolution

**Note:** Epson inkjet printers, laser printers, and HP inkjet printers offer a **Quality** option, which should normally be used on those printers. Users of other printers must use the **Resolution** option.

Select the resolution to print at (dots per inch). In general, higher resolutions produce better quality, at the expense of additional time.

As a general rule of thumb, on laser printers and older inkjet printers (made before 1999 or thereabouts) resolutions of 300 DPI or thereabouts provide draft quality; lower resolutions provide economy draft quality and cannot produce solid black. Resolutions of 600 or 720 DPI produce good quality output; higher resolutions are useful for very high quality image or graphic output. Newer inkjet printers, with smaller ink drop sizes, typically require higher resolutions to produce acceptable output; in some cases even 1440x720 DPI does not produce very high quality.

## Print Quality

Specify the desired output quality using convenient presets. Where this option is available (currently on Epson inkjet printers, laser printers, and HP inkjet printers), Gutenprint will automatically adjust the printing resolution and other options to generate the desired quality. Not all printers offer all of these options. The most commonly used settings include:

- **Economy** Print very rapidly with a reduced amount of ink. This option will produce washed out colors and grays and will typically be quite grainy and streaky.
- **Draft** Print low quality draft output quickly. This option will typically produce acceptable output on plain paper, but will typically produce faded and grainy output on high quality papers.
- **Standard** Print at a normal quality level for text or text/graphics on plain paper. This option may also be useful for printing draft copies of photographs on coated inkjet

paper, but will not normally yield good results for printing photographs on glossy paper. This is the default setting, and is a good starting point for text or text/graphics printing.

- **High** Print high quality text or text/graphics on plain paper or inkjet paper. This option will typically produce good color quality. This option may also be useful for printing draft copies of photographs on glossy paper.
- **Photo** Print photographs on glossy paper. This may also be used to print very high quality text or graphics on high quality inkjet paper, rivaling laser printer quality. This is a good starting point for printing photographs on glossy or premium matte papers.
- **Super Photo** Print photographs on glossy paper with very high quality. This may also be appropriate for line art with extremely fine detail, for which the required resolution may exceed the capabilities of laser printers.
- **Best** Print with the best quality available on the printer for the application chosen. This may be equivalent to one of the other settings; on a very few printers the resolution may exceed that of **Super Photo** mode.

#### 4.4) Using *escputil*

*escputil* is a command line utility which allows the user to perform a variety of maintenance tasks on EPSON Stylus inkjet printers. These tasks include head alignment, head cleaning, nozzle check, printer identification, and retrieval of the ink level from the printer. In order for many of the *escputil* functions to work, the user must have read/write access to the raw printer device (typically `/dev/lp0`, `/dev/usb/lp0`, and the like). On many systems, this requires superuser privileges. If you are using packages provided by your system vendor, you may have received special instructions about using *escputil*.

**Caution:** the *escputil* utility was designed for use only with EPSON Stylus inkjet printers supported by the Gutenprint software. It is possible that damage may occur to your printer if this utility is misused or if it is used with a printer other than supported printer. It is the sole responsibility of the user to insure that this utility is suitable for the task at hand.

*escputil* performs one of the following operations depending upon the command line option selected:

- **-c** Clean the print head. This does not require access to the raw printer device.
- **-n** Print a nozzle check pattern. Dirty or clogged nozzles will show as gaps in the pattern. If you see any gaps, you should clean the print head. This does not require access to the raw printer device.
- **-a** Align the print head. This is an interactive operation that prints a number of test patterns and asks you to select the best aligned patterns. This operation does not function on all printers; many newer printers require a different alignment procedure that we currently do not support. This does not require access to the raw printer device. **Caution:** misuse of this utility may result in poor print quality and in extreme cases potential damage to the printer. Follow the instructions carefully!
- **-s** Display printer status. This requires access to the raw printer device.
- **-i** Display the quantity of ink remaining in the printer. This requires access to the raw printer device.

- **-e** Display extended ink information, including cartridge number and date of manufacture. This requires access to the raw printer device. On some printers, this displays only the standard ink information.
- **-d** Identify the printer. This requires access to the raw printer device.

The following additional options are available:

- **-r device** Specify the name of the raw device that the printer is connected to. This is typically something like `/dev/lp0`, `/dev/usb/lp0`, etc. It is important that you have read/write access to the printer for this to work. In particular, if you have a parallel port printer, it is important that the operating system be able to read back from the parallel port. This is not normally a problem with modern systems, but may be an issue on older systems. Consult your operating system documentation for any issues.
- **-P printer\_queue** Specify the name of the printer queue that the printer is connected to. This may be used for the `-c`, `-n`, and `-a` operations, but not for any of the operations that return information.
- **-m model** Specify the printer model for head alignment. This option is only needed when using the `-P` option; when using the `-r` option, `escputil` is capable of detecting what model of printer is in use.
- **-u** The printer is a new printer (Stylus Color 740 or newer). This option is only needed when using the `-P` option and not using the `-m` option; when using the `-r` option, `escputil` is capable of detecting what model of printer is in use.

Other less frequently used options are available; please run **escputil -h** for more information.



## 5) Solving Problems

While we have attempted to make use of Gutenprint as straightforward and trouble-free as possible, we certainly recognize that there may be problems with installing and using Gutenprint. In the event of any difficulty, we ask that you take the following actions:

1. Read the release notes in this manual and in the NEWS file.
2. Read the FAQ, in `doc/FAQ.html`. Your question may be answered there.
3. Make sure that the paper type and size, and media source, that you have selected matches the paper loaded into the printer. This is only necessary if the printer attempts to print, but does not succeed or prints poorly. It is a good starting point if quality is poor (too dark or too light, wet ink on the paper, etc.).
4. Reset all settings (particularly the color and quality settings) to their defaults.
5. If you are using CUPS, search `/var/log/cups/error_log` (which may be located elsewhere on some systems) for lines starting with “E” (these lines indicate errors). Also search for log information produced by Gutenprint; all such output lines will contain the word “Gutenprint”. These lines may help you solve the problem.
6. If you are using CUPS, enable debugging output. This can be done by editing `/etc/cups/cupsd.conf` (which must be done as the superuser, or “root”). Change the following line from:

```
LogLevel Info
```

```
to
```

```
LogLevel Debug
```

This will allow CUPS to produce extensive debugging output. You will need to restart CUPS (the exact procedure is system-dependent) after doing this. If you report a problem to the Gutenprint team, you will be asked for this information.

7. There are public forums on Sourceforge dedicated to this package. Please see [http://sourceforge.net/forum/?group\\_id=1537](http://sourceforge.net/forum/?group_id=1537) for more information. The Help forum is a good source of information.
8. If you have a technical support issue that does not appear to be a bug in the software, you can use the Tech Support Manager. Please see [http://sourceforge.net/support/?group\\_id=1537](http://sourceforge.net/support/?group_id=1537). Please provide the name and version of your distribution or operating system, and if you compiled the package from source, the configuration summary.
9. If you have found a clear bug in the package, you may file a bug report at [http://sourceforge.net/bugs/?group\\_id=1537](http://sourceforge.net/bugs/?group_id=1537). Please provide the name and version of your distribution or operating system, and if you compiled the package from source, the configuration summary.
10. You may send mail to the [gimp-print-devel@lists.sourceforge.net](mailto:gimp-print-devel@lists.sourceforge.net) mailing list. This is recommended as a last resort only. Please provide the name and version of your distribution or operating system, and if you compiled the package from source, the configuration summary.

## 6) Release Notes

### 6.1) Critical Update Note for CUPS Users

If you are using CUPS with Gutenprint on a non-Macintosh system, and are upgrading from an earlier version of Gutenprint or Gimp-Print, please read this note carefully as there are special procedures that you should follow in addition to the normal procedure of running `cups-genppdupdate`.

Background: older versions of Gutenprint distributed CUPS backends, named `epson` and `canon`, that we have determined have compatibility problems on certain systems. The symptom of this problem is that the last page of each print job does not complete; it prints almost to the end of the page, and the printer stops. The only way to clear this condition is to power the printer off and back on after each job.

A CUPS “backend” is a special program whose purpose is to transfer data from the printer driver to the printer itself. CUPS provides a number of general purpose backends. The `epson` and `canon` backends previously provided with Gutenprint are capable of retrieving ink level information from Epson and Canon inkjet printers respectively. These backends are no longer needed in CUPS 1.2, and are not strictly necessary in CUPS 1.1. Therefore, these backends have been removed from Gutenprint as of 5.2.

Due to a subtle issue, these backends may not correctly send all of the data to the printer on some systems. While we have not fully characterized the systems on which this happens, it appears likely that it is on certain operating system versions. The backend believes that all data has been sent, but the way it does I/O results in some data not being sent on all systems. As a result, the printer continues to wait for more data to be received.

We recommend that if you have any printer queues using these backends that you modify the queues to use a different backend. Even if you are not currently having problems, we recommend that you do this, as a future operating system upgrade may result in this problem becoming visible. If this is the first version of Gutenprint or Gimp-Print you have installed on your system, you should not have these backends present. Here are the steps we recommend that you follow.

1. **Determine whether any printers on your system use the `epson` or `canon` backends.**

This can be determined via `lpstat -v`. This may be done without administrator privileges:

```
$ lpstat -v
device for EPSON_Stylus_Photo_R300_USB_1: usb://EPSON/Stylus%20Photo%20R300
device for espr300-ez: usb://EPSON/Stylus%20Photo%20R300
device for r300-test: epson:/dev/usb/lp0
device for HP_LaserJet_1022_USB_1: usb://HP/LaserJet%201022
```

Inspect each device line for a device that begins with `epson:` or `canon:`. These are the queues you must modify. In this case, the only queue that must be modified is `r300-test`. The other queues all have devices that begin with `usb:`; these queues use the standard CUPS USB backend that does not have this problem.

2. **For each queue that uses the `epson` or `canon` backend, modify it to use an appropriate backend.**

If your system provides a user interface for administering printers, we recommend that you use that interface. If you're comfortable with the KDE or GNOME print manager, you may use that

interface. However, we recommend using the CUPS web interface (<http://localhost:631/printers>) to modify the printer. The steps you should follow (assuming that you are using the CUPS web interface) are:

- i. Click `Modify Printer`, to start leading you through a series of screens allowing you to change the printer properties.
- ii. The first screen, entitled `Modify Printer r300-test` (the printer name, of course, will vary), will display the name of the printer, along with the location and description. You may modify these if you wish, but it isn't necessary. Click `Continue`.
- iii. The next screen, entitled `Device for r300-test`, is the important one. This provides you a drop-down list of devices. These devices typically include `AppSocket/HP JetDirect`, `LP#1`, and so forth. It is critical that you select the correct device at this point.

The entries that you want are of the form

```
EPSON Stylus Photo R300 USB #1 (EPSON Stylus Photo R300)
```

or

```
EPSON Stylus Photo EX Parallel #1 (EPSON Stylus Photo EX)
```

Make sure to select the one that's appropriate for your printer model.

You will likely also see entries such as `Gutenprint USB Printer #1 (EPSON USB2.0 Printer (Hi-speed))`. These are the entries corresponding to the "epson" and "canon" backends, and you must avoid these.

- iv. The next screen, entitled `Make/Manufacturer for r300-test`, allows you to select the manufacturer of the printer. Normally, the correct manufacturer (Epson or Canon) will be highlighted, and you can click `Continue`.
- v. The next screen, entitled `Model/Driver for r300-test`, allows you to select the precise model of the printer. Normally, the correct model (which will be named something like "Epson Stylus Photo R300 - CUPS+Gutenprint v5.2.0-rc1") will already be highlighted, and you can click `Modify Printer`. Otherwise, you must find and select the correct printer model before clicking `Modify Printer`. You will likely need to provide your administrator username and password to continue here.
- vi. After this, you should see a message "Printer `r300-test` modified successfully".

### 3. Remove the **epson** and **canon** backends.

On most systems, the backends will be named `/usr/lib/cups/backend/canon` and `/usr/lib/cups/backend/epson`. On some systems, the backends will be named `/usr/lib64/cups/backend/canon` and `/usr/lib64/cups/backend/epson`. They may be present in other locations, but these are the most common locations. If these files are present, you should create a directory named `/usr/lib/cups/old-backend` or `/usr/lib64/cups/old-backend`, and move the `epson` and `canon` backends there just in case you later need them.

```
% cd /usr/lib/cups
% sudo mkdir old-backend
Password: <type your administrator password>
% cd backend
% sudo mv canon epson ../old-backend
Password: <retype your administrator password if prompted>
```

The specific underlying technical problem appears to be that when at least certain devices are in non-blocking mode (`O_NONBLOCK` or `O_NDELAY`) with certain operating system versions (Linux 2.6.25 appears to be suffer this problem, and most likely some other versions also do), the `close()` call does not result in all data being flushed to the device. We have determined that the data is in fact written by the `epson` process, but it's never getting to the printer.

## **6.2) Overall Changes Between Gutenprint 5.0 and Gutenprint 5.2**

### **6.2.1) General User-Visible Changes**

1. Gutenprint 5.2 and beyond no longer support GIMP 1.2. Please ensure that you are using GIMP 2.0 or above.
2. Gutenprint 5.2 no longer supports Macintosh OS X 10.2; it now requires 10.3 (Panther) or higher. This is due to a new library requirement (for the `iconv` library) that is not present in 10.2.
3. Color Correction is now shown on the basic output adjustment menu rather than the advanced menu.
4. We recommend that any profiles created against Gutenprint 5.1 or earlier releases be checked, and if necessary, re-created for use with Gutenprint 5.2.

### **6.2.2) New Functionality**

1. The PostScript driver has been rewritten, offering enhanced functionality approaching that of the native printer drivers. This driver is used by the enhanced Print plugin for the GIMP, and by other packages (such as PhotoPrint) that utilize Gutenprint. In particular, the following specific functionality has been added:
  - All PPD file options are now offered.
  - CMYK input is now handled correctly.
2. The PostScript driver recognizes Gutenprint PPD files (from the native CUPS driver, not from Foomatic) and presents floating point options correctly.
3. Note that this driver does not offer the curve options offered by the native drivers. If no PPD file is selected, a basic set of options is provided.
4. Envelope paper sizes are now offered in both portrait and landscape form factor, as some printers expect envelopes to be fed long edge first while some expect them to be fed short edge first.
5. PCL laser printers now offer paper trays with adjustable guides. Many laser printers use adjustable guides for manual feed of papers narrower than letter size.

6. In addition to support for specific laser printers listed below, support for generic large format PCL laser printers has been added. Note that all PCL laser printers are supported in black and white only.
7. Quality presets have been added to the PCL driver (HP inkjets and HP and other laser printers).
8. L-size photo paper (3 1/2x5 inches) has been added.

### 6.2.3) Changes to the Enhanced Print Plugin for The GIMP

1. The GIMP plugin now offers additional options for many Epson inkjet printers, allowing precise specification of drop sizes if desired.
2. A problem with determining the system printer queues in the GIMP plugin on certain systems using languages other than English has been fixed.
3. The GIMP plugin now offers reset buttons for individual settings, so it is possible to reset a single setting to its default without resetting all settings.

### 6.2.4) Changes to the CUPS Interface

1. PPD files generated by `cups-genppd` and the CUPS driver interface (`gutenprint.5.2`) now include, by default, all localizations in a single file. This is referred to as "globalized PPD files". This functionality is supported by CUPS 1.2 and higher. Single-language PPD files are still generated on request, or if CUPS 1.1 is in use. The CUPS driver is now localized using built-in code, eliminating problems with PPD files not always being translated properly.

`cups-genppdupdate` will normally upgrade all PPD files to globalized ones if CUPS 1.2 or higher is in use or if pregenerated PPD files are used, but will otherwise generate single-language files. This behavior can be controlled as follows:

- If `-l<language>` is passed to `cups-genppdupdate`, it will be honored no matter what release of Gutenprint is in use. This may be used if applications have issues with globalized PPD files. We would like reports of any such applications. The list of languages accepted is as follows:

<i>Language Code</i>	<i>Language Name</i>
C	English (US)
cs	Czech
da	Danish
de	German
el	Greek
en_GB	English (UK)
es	Spanish
fr	French
hu	Hungarian
ja	Japanese
nb	Norwegian

nl	Dutch
pl	Polish
pt	Portuguese
sk	Slovak
sv	Swedish
zh_TW	Simplified Chinese

- If `-loriginal` is passed, the original language of the PPD file will be honored.
  - If no `-l` option is passed, the original language will be honored if `-r5.0` or `-r5.1` is passed (i. e. if `cups-genppdupdate` is used to downgrade to an older version of Gutenprint), or if CUPS 1.1 is in used.
  - A new configure option `--enable-globalized-cups-ppds` (or if not desired, `--disable-globalized-cups-ppds`) has been added to enable or disable pre-generating globalized PPD files. This option is only used if `--enable-cups-ppds` is set. It defaults to "yes" if CUPS 1.2 or above is in use or "no" if CUPS 1.1 is in use.
2. The CUPS driver is now localized using built-in code, hopefully eliminating problems with PPD files not always being translated properly.
  3. `cups-genppdupdate` is no longer versioned, as it was in 5.0 and 5.1 (`cups-genppdupdate.5.0` and `cups-genppdupdate.5.1`). It also supports the following options:
    - `-r` Specify the major.minor version to update to, e. g. 5.0 or 5.1.
    - `-f` Bypass ownership/permissions checks on update PPD files.
    - `-i` Interactively ask whether to update each PPD file.
    - `-l` Specify the language in which to generate PPD files, as described above.
  4. The performance of `cups-genppdupdate` has been improved significantly.
  5. `cups-genppdupdate` no longer updates PPD files that differ only in case of the file extension (e. g. `printer.ppd` and `printer.PPD`). This avoids updating PPD files twice on filesystems that are case insensitive, such as OS X.
  6. `cups-genppdconfig` has been removed from this release. This command was used to configure CUPS printer queues, but is not necessary as there are ample other tools available to configure printer queues.
  7. The CUPS driver will no longer attempt to find a matching predefined page size when a custom page size is passed in. This yields more accurate printing sizes for custom paper sizes. In addition, it avoids a problem with unnecessary margins being imposed when the paper size is approximately 4.7x6.8" (120x173 mm) due to a specific defined page size with those dimensions and tear-off borders.
  8. Certain legacy applications (most notably Microsoft Office) did not print correctly on printers capable of high resolution, due to inability to handle the specified resolutions. This release works around that issue by not advertising very high resolutions in a way that these applications will fail on.

9. Progress and error messages produced by the CUPS raster driver are now localized.
10. The CUPS driver now provides an Output Order option, where appropriate, in all cases.
11. A problem whereby the CUPS driver could consume excessive amounts of CPU and generate no output with Epson PictureMate and E-series compact photo printers has been fixed.
12. Due to the implementation of CUPS, it is necessary on some systems to link the programs associated with the CUPS driver (in particular, cups-genppd and rastertogutenprint) statically against the Gutenprint library. Please see bugs [865253](#) and [865265](#) for full details.

This fix works correctly unless `--disable-static` (to disable building static libraries) is passed on the command line. Normally, only organizations packaging up Gutenprint for distribution use this option. If you wish to use this option, please read the discussion in Exceptions and Workarounds **carefully** for a full description of the problem along with suggested methods of procedure.

### 6.2.5) Changes to the Foomatic Interface

1. The Foomatic-based driver will only attempt to find a precisely matching page size when a custom page size is passed in. This yields more accurate printing sizes for custom paper sizes.

### 6.2.6) Quality Improvements

1. A number of improvements have been made to the Epson driver:
  - Borderless printing and in general printing near the bottom of the page has been improved for many Epson inkjet printers.
  - Additional very high resolutions (2880x2880 and 5760x2880 DPI) have been added for many modern (post-2005) printers. These resolutions may be useful when one desires the absolute best print quality.
  - Additional enhanced low and intermediate resolutions have been added for some Epson printers to reduce banding while still achieving good output performance and quality.
  - Printing speed, and in some cases quality, has been improved on many modern Epson printers.
  - Ink drop size has been retuned on printers using Claria inks, yielding improved quality at lower resolutions.
  - Borderless support has been added to the Epson Stylus Pro 7600/9600 and the margins have been corrected.
  - Epson printers will now correctly handle color output if quadtone inks are in use by printing in grayscale even though color is specified.
  - The Epson Stylus CX8300 and CX8400 now print correctly, although the colors may be retuned before final release.
  - The Epson Stylus CX7400, DX7400, and DX7450 now print correctly at all resolutions. Previously, printing at 720x360 DPI or below was incorrect. Output will be rather grainy.

- A problem whereby some rows are not printed in color on the Epson Stylus CX3700 and related printers has been fixed.
2. Output quality has been improved for certain Canon printers, in particular the PIXMA iP4500 and related printers.
  3. A new dither algorithm, Ordered New, has been added. This dither algorithm is most likely to improve output at low resolutions, particularly when printing black and white. It will only help on printers offering multiple drop sizes.
  4. Various new controls and settings have been added to assist in printer calibration. While the tools for using these controls are not yet created, these tools will assist in calibrating printers in the future.
    - The Epson driver now offers additional controls for adjusting the relationship between light and dark ink:
      - The Value parameters (such as Light Cyan Value) specify the relative darkness of the light vs. dark inks.
      - The Cutoff parameters now specify the point at which the darker ink is first used, relative to the value of the light ink.
      - The Scale parameters now specify the amount of light ink used (essentially the density of the light ink). This is the same as the parameters previously called Cutoff.
    - The Epson driver now exposes as defaults the actual GCR settings used for the printer, paper, and ink combination in use.
    - The Epson driver now allows passing low level settings such as printer base resolution, ink drop size selection, and relative ink drop size as parameters. The ink drop size can be accessed in the GIMP plugin, while the base resolution and ink drop size selection can only be used via the test pattern generator or other application that allows setting integer parameters.
    - Two new dither algorithms, Segmented and Segmented New, have been added. These are not intended for normal use, and will normally behave like Ordered and Ordered New. However, if Raw color correction is selected and a printer with multiple drop sizes is used, the range of input will be divided up such that the high order bits will select the drop size to be used and the lower bits will specify the amount of ink. High order bits of 0 indicate that all drop sizes should be used.

For example, if a printer offers 3 drop sizes (2 bits), the range of 0-16383 will print all drop sizes normally (with the range of 0-16383 being scaled to 0-65535), 16384-32767 will use the small drop size, and so forth.

This is intended to assist in tuning ink drop sizes and is not normally useful otherwise.

- A new parameter allowing dumping out of color correction state (lookup tables, GCR data, curves, etc.) has been added, and is accessible in the GIMP plugin. At present, this data cannot be used directly, but it is intended that in the future this mechanism be used to allow calibration information to be saved and restored.



## 6.2.7) Architectural Changes

1. The Epson driver has been significantly rewritten to use data stored in external files external to the binary library. This allows making improvements, adding new features, and adding new printers without recompiling the source code.
2. Test coverage has been increased.

## 6.3) Exceptions and Workarounds

### 6.3.1) General Issues

1. The Canon, Hewlett-Packard, Lexmark, and dye sublimation drivers do not offer all of the additional options and improvements that the Epson driver does. We do not have an estimated time for fix. Please contact us if you would like to assist with this.

### 6.3.2) Build/Installation Issues

#### 6.3.2.1) Incorrect Generation of CUPS PPD Files

With certain versions of CUPS and in certain non-default configurations, if a new version of Gutenprint is installed over an existing version `genppd` will create PPD files based on the older version of Gutenprint rather than the newer version. This will happen if all of the following are true:

- i. The `cups-config` provided by the CUPS driver adds `-Wl, rpath=/usr/lib`. This is done by some versions of CUPS reportedly because in some cases the runtime linker does not pick up libraries out of `/usr/lib`. This can be checked by running  

```
cups-config --libs --ldflags
```

and inspecting the output for any mention of “`rpath`”, “`RPATH`”, “`RUN_PATH`”, or the like. This is controlled by the CUPS installation on your system.
- ii. There is presently a version of Gutenprint installed in `/usr` (`--prefix=/usr`) rather than `/usr/local` or the like. The default location of Gutenprint installation is in `/usr/local`, but system vendors typically install Gutenprint in `/usr`.
- iii. Gutenprint is built dynamically only (`--disable-static` or `--disable-static-genppd`). This is not a default, and requires the explicit `--disable-static` or `--disable-static-genppd` on the Gutenprint `configure` command line. Therefore, if you build Gutenprint normally you should not be vulnerable to this problem.

Note that in general if you install CUPS into a non-standard location, and install Gutenprint into the same location, this problem can surface. For example, if you choose to install CUPS in `/usr/local` and Gutenprint in `/usr/local` you are vulnerable to this. However, it is not standard practice to install CUPS anywhere but `/usr`.

In this case, the run path embedded in the `genppd` executable points to the version of Gutenprint installed in `/usr/lib`. This run path overrides any attempt by `libtool` to look in the build

directory. The result is that `cups-genppd` and `rastertogutenprint` are run against the older version of Gutenprint. If the new version contains additional features (more printers, changes to printer options, etc.) they will not be available.

This bug is difficult to detect in a normal build. It normally does not cause an error to happen during build unless there is an API change from the version installed and the version being built; the only failure is frequently that some PPD files may not be built or may be built with missing options. Due to the PPD version checking introduced in this release, the behavior might manifest itself as a runtime error. It is also possible that there will be no error at all other than the older version of Gutenprint being used, with the result that new features and bug fixes are not available.

If you wish to use only shared libraries, do not wish to build static libraries at all, and are vulnerable to this issue (because `cups-config --ldflags` sets the run path), there are three workarounds available:

- i. Build and install Gutenprint into `/usr` (rather than `/usr/local`) and then rebuild Gutenprint from scratch. This will install the correct `libgutenprint.so` in `/usr/lib`, and in the second build `genppd` will be run against the correct library.
- ii. Remove the old version of Gutenprint prior to building the new version of Gutenprint. The important files to remove are anything named `/usr/lib/libgutenprint*`.
- iii. Edit `cups-config` to remove the reference to the run path.

### **6.3.2.2) Issues with Building and Installing Foomatic Data**

1. Before installing any new release of Gutenprint 5.2, you must manually remove any existing Foomatic option files. This is because the Foomatic utility to load data kits (`foomatic-kitload`) does not remove obsolete data files from the Foomatic database. If you do not do this, any PPD files you generate will be incorrect and printing may work incorrectly or not at all.

Foomatic option files are usually located in

```
/usr/local/share/foomatic/db/source/opt
```

or

```
/usr/share/foomatic/db/source/opt
```

Assuming they're in the former location, you must remove data files associated with the Gutenprint driver. The command to do this, which must be run as the superuser (root) is

```
cd /usr/local/share/foomatic/db/source/opt
ls -l gutenprint-ijs*.xml
```

If there are existing files present, you must remove them:

```
rm -f gutenprint-ijs*.xml
```

Now check to make sure that they are gone:

```
ls -l gutenprint-ijs*.xml
```

**Caution:** Be very careful when typing this command! Minor errors in typing these commands may result in severe damage to your system.

After this, you may run `make install` in your Gutenprint source directory to install the package. You will then need to re-create any printer queues using Foomatic. In general, you will have to perform this procedure any time you install a new version of Gutenprint. Please check the Foomatic site (<http://www.openprinting.org/foomatic.html>) and the Gutenprint site (<http://gimp-print.sourceforge.net>) for updated instructions about this.

2. Unlike with the CUPS native driver, there is no simple way to update all PPD files when you install a new version of Gutenprint. You must either use the `foomatic-ppdfile` command to upgrade PPD files individually, or `foomatic-compiledb` to build all PPD files. Your system may provide an alternate way to install new PPD files, in which case you may use that method.
3. The Foomatic data is version locked to the Gutenprint release installed on the system. For example, PPD files generated with the Foomatic data for release 5.2.0 will not work with the `ijsgutenprint` in release 5.2.1. This is to prevent accidentally using incorrect data, which could cause incorrect function to take place.

### **6.3.2.3) Problems Building `escputil`**

There is a known complication building `escputil` that causes problems on some systems. `escputil` uses the `readline` package, to support command editing and history within the program. Unfortunately, linking programs with `readline` often requires linking against additional libraries, and the exact library depends upon the system (e. g. not all Linux systems have the same requirements).

The configure script attempts to determine which additional library must be linked against. It tries using the following libraries in this order to build a test executable:

1. `-lncurses`
2. `-lcurses`
3. `-ltermcap`
4. no additional libraries

The reason it tries other libraries first is that some systems will link successfully, but only fail when an attempt is made to actually call `readline`. Therefore, we assume that additional libraries are required. Since we try the extra libraries in order from most recent to oldest, we expect that the first one we find will be appropriate. For example, if the `ncurses` library is the standard on a given system, the `termcap` library may be provided for back compatibility, but it is unlikely that `termcap` will be the standard with `curses` or `ncurses` being provided for compatibility only (so that the link will succeed but the command will use the incorrect library).

As this procedure is not failsafe, we provide the following configure options to control this behavior:

```
./configure --with-readline=yes (the default; attempts to determine the correct library to link against)
```

```
./configure --with-readline=no (disables use of readline altogether)
```

`./configure --with-readline=only` (specifically instructs configure to not attempt to link against any other libraries)

`./configure --with-readline=libs` (specifies the libraries to be linked against)

A hypothetical (this won't work anywhere!) example of the latter would be

```
./configure --with-readline='-lncurses -ltermcap'
```

Note that configure will not allow readline to be used if it cannot successfully build the test program, regardless of the option selected. If you are having difficulty getting `escputil` to build, we suggest using `--with-readline=no`. The commands used within `escputil` are very short and seldom require significant editing.

#### **6.3.2.4) Problems Building the Print plugin for the GIMP**

The fix for bug 929227 (Gimp-Print incorrectly attempts to build against GIMP 2.0) requires special build instructions if you are using a very old version of the GIMP 1.2 (1.2.0, 1.2.1, or 1.2.2). Specifically, you must set `GIMPTOOL` in the environment to point to the proper version of `gimptool` when running Gutenprint's configure script. For example:

```
GIMPTOOL=/usr/bin/gimptool ./configure
```

The bug fix involves checking for the presence of the GIMP slightly differently from how it was previously done. Previously, Gimp-Print checked for the presence of a program named “`gimptool`”, which provides information about how to build plugins against the GIMP. This worked correctly when only the GIMP 1.2 was installed, but not when the GIMP 2.0 was installed.

The GIMP 2.0 actually installs a program named “`gimptool-2.0`”, and creates a symbolic link named “`gimptool`” pointing to it. Later versions of the GIMP 1.2 (1.2.3, 1.2.4, and 1.2.5) similarly create a program named “`gimptool-1.2`” and a symbolic link named “`gimptool`”. As the configure script prior to this bug fix simply checked for `gimptool`, it incorrectly detected a `gimptool` from the GIMP 2.0.

The current configure script checks first for `gimptool-1.2` and then for `gimptool`, and only accepts the use of a GIMP 1.2 version of one of these programs. However, if you have one of the older versions of the GIMP 1.2 installed in a non-standard location, and you use `--with-gimp-prefix` or `--with-gimp-exec-prefix` to specify its location, the configure script will not automatically detect the correct location of `gimptool`, and you must specify it as described above. Note that you must specify a copy of `gimptool` from the GIMP 1.2, not from the GIMP 2.0. If your copy of the GIMP is installed in a standard location (typically `/usr/bin` or `/usr/local/bin`), you do not need to use `--with-gimp-prefix` or `--with-gimp-exec-prefix`, and therefore do not need to use this workaround.

If you cannot upgrade to the GIMP 2.x, the Gutenprint and GIMP projects recommend upgrading to revision of the GIMP 1.2.5, which will not require this workaround. This workaround is available in the event that you cannot or do not wish to upgrade your installation of the GIMP.

## 6.4) Printer-Specific Notes

1. Support for color laser printers (e. g. Color LaserJet printers) is currently black and white only. We do not have a plan for implementing color support for these printers, but will accept a fix.
2. The Gutenprint driver does not in all cases offer the same set of resolutions offered by the printer manufacturer's drivers. There are a variety of reasons why that is the case:
  - i. In some cases, we have not determined the necessary commands to utilize some resolutions (particularly very high resolutions).
  - ii. In some cases, the advertised printer resolution may not match what we determine to be the maximum resolution based on our understanding of the printer's capabilities. Sometimes the advertised resolution is qualified by a statement that implies that the actual resolution may be different from the stated resolution. In some cases, we may be able to achieve the same number of drops per square inch by means of a different resolution. For example, we may determine that a printer that is advertised to support 5760x720 DPI in fact supports 2880x1440 DPI. This is the same number of droplets per square inch (4147200), but with a different aspect ratio (the ratio of the horizontal resolution to the vertical resolution).
  - iii. In some cases, we offer additional resolutions not offered by the printer vendor. These resolutions may be either lower or higher than those offered by the printer vendor.

We frequently offer lower resolutions than those offered by the printer vendor to offer a greater choice of printing speed. These resolutions will offer low quality but very fast printing speed for use where the quality is unimportant but speed is of the greatest importance.

In some cases, we offer resolutions higher (or simply different) than those advertised by printer vendors. We will offer these options if testing determines that these resolutions can be used safely and we determine that these resolutions offer a potential benefit in quality in some cases.

It is almost always better to have a printing resolution with a smaller aspect ratio (i. e. the horizontal and vertical resolutions are similar). For example, a resolution of 2880x1440 DPI is likely to yield superior results to a resolution of 5760x720 DPI. Therefore, in some cases we do not offer certain resolutions offered by the printer vendor (in the case of the Epson Stylus Photo R800, 5760x1440 DPI) because they are not likely to yield any benefit (either speed or quality) over another resolution that we offer (in this case, 2880x1440 Highest Quality).

Indeed, we have received reports that in some cases a lower resolution may actually offer improved quality over a higher resolution. For example, the Epson Stylus Photo 780 is reported to yield better quality at 1440x720 DPI Highest Quality than 2880x720 DPI.

We periodically evaluate the list of resolutions we offer to decide whether to offer any additional options.

3. It is strongly recommended that four color mode not be used on the Epson Stylus C63, C64, C65, C66, C70, C80, and CX-5200, and the PX-V500 and PX-V600 when printing to glossy papers, as the black ink is formulated differently from the color ink and does not adhere properly to these papers. Epson Photo Paper, Premium Glossy Photo Paper, Premium Luster Photo Paper, and Premium Semigloss Photo Paper are known to be affected. If you use the default settings (specifically, the Standard ink type), this will be handled automatically.

## 7) List of Supported Printers

The following is the complete list of printers believed to be compatible with Gutenprint, along with the name of the driver. Some of these printers may work only partially; the specified drivers may not support the full range of resolutions, paper sizes, media sources, etc. that some of these printers may offer.

Our practice is to provide preliminary support for printers as soon as we have information sufficient to code a functioning driver, and to release this support even in an otherwise stable release. In this case, we note in the list below that support for a particular printer is “Experimental”. It is likely that printers that are supported in “Experimental” mode will produce poor quality at some or all resolutions and in addition may not function correctly at some resolutions. Experimental Epson printers are most likely to produce good output at the highest resolution offered (2880x720, 2880x1440, 2880x2880, or 5760x2880 DPI), since in general these printers will not use multiple drop sizes at such high resolutions.

Note that Gutenprint supports only the printer in multi-function devices — this package does not support scanning, fax, copying, or any other function. For scanning, please see the SANE project (<http://www.sane-project.org>).

<i>Printer Name</i>	<i>Printer ID</i>	<i>Foomatic Name</i>	<i>Notes</i>
Apollo P-2100	pcl-apollo-p2100	Apollo-P-2100	
Apollo P-2150	pcl-apollo-p2150	Apollo-P-2150	
Apollo P-2200	pcl-apollo-p2200	Apollo-P-2200	
Apollo P-2250	pcl-apollo-p2250	Apollo-P-2250	
Apollo P-2500	pcl-apollo-p2500	Apollo-P-2500	
Apollo P-2550	pcl-apollo-p2550	Apollo-P-2550	
Apollo P-2600	pcl-apollo-p2600	Apollo-P-2600	
Apollo P-2650	pcl-apollo-p2650	Apollo-P-2650	
Apple Color StyleWriter 4100	pcl-apple-4100	Apple-Color_StyleWriter_4100	
Apple Color StyleWriter 4500	pcl-apple-4500	Apple-Color_StyleWriter_4500	
Apple Color StyleWriter 6500	pcl-apple-6500	Apple-Color_StyleWriter_6500	
Apple LaserWriter Select 360	pcl-apple-lw360	Apple-LaserWriter_Select_360	
Brother DCP-1200	brother-dcp-1200	Brother-DCP-1200	
Brother DCP-8045D	brother-dcp-8045d	Brother-DCP-8045D	
Brother HL-1040	brother-hl-1040	Brother-HL-1040	
Brother HL-1050	brother-hl-1050	Brother-HL-1050	
Brother HL-1060	brother-hl-1060	Brother-HL-1060	
Brother HL-1070	brother-hl-1070	Brother-HL-1070	
Brother HL-10V	brother-hl-10v	Brother-HL-10V	
Brother HL-10h	brother-hl-10h	Brother-HL-10h	
Brother HL-1240	brother-hl-1240	Brother-HL-1240	
Brother HL-1250	brother-hl-1250	Brother-HL-1250	
Brother HL-1260	brother-hl-1260	Brother-HL-1260	
Brother HL-1270N	brother-hl-1270n	Brother-HL-1270N	
Brother HL-1430	brother-hl-1430	Brother-HL-1430	
Brother HL-1440	brother-hl-1440	Brother-HL-1440	
Brother HL-1450	brother-hl-1450	Brother-HL-1450	
Brother HL-1470N	brother-hl-1470n	Brother-HL-1470N	
Brother HL-1650	brother-hl-1650	Brother-HL-1650	
Brother HL-1660e	brother-hl-1660e	Brother-HL-1660e	

<b><i>Printer Name</i></b>	<b><i>Printer ID</i></b>	<b><i>Foomatic Name</i></b>	<b><i>Notes</i></b>
Brother HL-1670N	brother-hl-1670n	Brother-HL-1670N	
Brother HL-1850	brother-hl-1850	Brother-HL-1850	
Brother HL-1870N	brother-hl-1870n	Brother-HL-1870N	
Brother HL-2060	brother-hl-2060	Brother-HL-2060	
Brother HL-2460	brother-hl-2460	Brother-HL-2460	
Brother HL-2460N	brother-hl-2460n	Brother-HL-2460N	
Brother HL-4Ve	brother-hl-4ve	Brother-HL-4Ve	
Brother HL-5030	brother-hl-5030	Brother-HL-5030	
Brother HL-5040	brother-hl-5040	Brother-HL-5040	
Brother HL-5050	brother-hl-5050	Brother-HL-5050	
Brother HL-5070N	brother-hl-5070n	Brother-HL-5070N	
Brother HL-5140	brother-hl-5140	Brother-HL-5140	
Brother HL-5150D	brother-hl-5150d	Brother-HL-5150D	
Brother HL-5170DN	brother-hl-5170dn	Brother-HL-5170DN	
Brother HL-630	brother-hl-630	Brother-HL-630	
Brother HL-660	brother-hl-660	Brother-HL-660	
Brother HL-7050	brother-hl-7050	Brother-HL-7050	
Brother HL-7050N	brother-hl-7050n	Brother-HL-7050N	
Brother HL-760	brother-hl-760	Brother-HL-760	
Brother HL-960	brother-hl-960	Brother-HL-960	
Brother MFC-6550MC	brother-mfc-6550mc	Brother-MFC-6550MC	
Brother MFC-8300	brother-mfc-8300	Brother-MFC-8300	
Brother MFC-9500	brother-mfc-9500	Brother-MFC-9500	
Brother MFC-9600	brother-mfc-9600	Brother-MFC-9600	
Canon BJC-30	bjc-30	Canon-BJC-30	
Canon BJC-1000	bjc-1000	Canon-BJC-1000	
Canon BJC-2000	bjc-2000	Canon-BJC-2000	
Canon BJC-2010	bjc-2010	Canon-BJC-2010	
Canon BJC-210	bjc-210	Canon-BJC-210	
Canon BJC-2100	bjc-2100	Canon-BJC-2100	
Canon BJC-2110	bjc-2110	Canon-BJC-2110	
Canon BJC-240	bjc-240	Canon-BJC-240	
Canon BJC-250	bjc-250	Canon-BJC-250	
Canon BJC-3000	bjc-3000	Canon-BJC-3000	
Canon BJC-4000	bjc-4000	Canon-BJC-4000	
Canon BJC-4300	bjc-4300	Canon-BJC-4300	
Canon BJC-4400	bjc-4400	Canon-BJC-4400	
Canon BJC-50	bjc-50	Canon-BJC-50	
Canon BJC-5100	bjc-5100	Canon-BJC-5100	
Canon BJC-55	bjc-55	Canon-BJC-55	
Canon BJC-5500	bjc-5500	Canon-BJC-5500	
Canon BJC-6000	bjc-6000	Canon-BJC-6000	
Canon BJC-6100	bjc-6100	Canon-BJC-6100	
Canon BJC-6200	bjc-6200	Canon-BJC-6200	
Canon BJC-6500	bjc-6500	Canon-BJC-6500	
Canon BJC-7000	bjc-7000	Canon-BJC-7000	
Canon BJC-7100	bjc-7100	Canon-BJC-7100	
Canon BJC-80	bjc-80	Canon-BJC-80	
Canon BJC-8200	bjc-8200	Canon-BJC-8200	
Canon BJC-85	bjc-85	Canon-BJC-85	

<b><i>Printer Name</i></b>	<b><i>Printer ID</i></b>	<b><i>Foomatic Name</i></b>	<b><i>Notes</i></b>
Canon BJC-8500	bjc-8500	Canon-BJC-8500	
Canon CP-10	canon-cp10	Canon-CP-10	
Canon CP-100	canon-cp100	Canon-CP-100	
Canon CP-200	canon-cp200	Canon-CP-200	
Canon CP-220	canon-cp220	Canon-CP-220	
Canon CP-300	canon-cp300	Canon-CP-300	
Canon CP-330	canon-cp330	Canon-CP-330	
Canon GP 335	canon-gp_335	Canon-GP_335	
Canon LBP-1000	canon-lbp-1000	Canon-LBP-1000	
Canon LBP-1260	canon-lbp-1260	Canon-LBP-1260	
Canon LBP-1760	canon-lbp-1760	Canon-LBP-1760	
Canon LBP-430	canon-lbp-430	Canon-LBP-430	
Canon LBP-4sx	canon-lbp-4sx	Canon-LBP-4sx	
Canon PIXMA MP150	bjc-MULTIPASS-MP150	Canon-MULTIPASS-MP150	
Canon PIXMA MP160	bjc-MULTIPASS-MP160	Canon-MULTIPASS-MP160	
Canon PIXMA MP170	bjc-MULTIPASS-MP170	Canon-MULTIPASS-MP170	
Canon PIXMA MP180	bjc-MULTIPASS-MP180	Canon-MULTIPASS-MP180	
Canon PIXMA MP500	bjc-MULTIPASS-MP500	Canon-MULTIPASS-MP500	
Canon PIXMA MP520	bjc-MULTIPASS-MP520	Canon-MULTIPASS-MP520	
Canon PIXMA MP610	bjc-MULTIPASS-MP610	Canon-MULTIPASS-MP610	
Canon PIXMA MP700	bjc-MULTIPASS-MP700	Canon-MULTIPASS-MP700	
Canon PIXMA MP710	bjc-MULTIPASS-MP710	Canon-MULTIPASS-MP710	
Canon PIXMA MP730	bjc-MULTIPASS-MP730	Canon-MULTIPASS-MP730	
Canon PIXMA MP740	bjc-MULTIPASS-MP740	Canon-MULTIPASS-MP740	
Canon PIXMA MP750	bjc-MULTIPASS-MP750	Canon-MULTIPASS-MP750	
Canon PIXMA MP760	bjc-MULTIPASS-MP760	Canon-MULTIPASS-MP760	
Canon PIXMA MP770	bjc-MULTIPASS-MP770	Canon-MULTIPASS-MP770	
Canon PIXMA MP780	bjc-MULTIPASS-MP780	Canon-MULTIPASS-MP780	
Canon PIXMA MP790	bjc-MULTIPASS-MP790	Canon-MULTIPASS-MP790	
Canon PIXMA MP830	bjc-MULTIPASS-MP830	Canon-MULTIPASS-MP830	
Canon PIXMA Pro9500	bjc-PIXMA-Pro9500	Canon-PIXMA-Pro9500	
Canon PIXMA iP2000	bjc-PIXMA-iP2000	Canon-PIXMA-iP2000	
Canon PIXMA iP3000	bjc-PIXMA-iP3000	Canon-PIXMA-iP3000	
Canon PIXMA iP3100	bjc-PIXMA-iP3100	Canon-PIXMA-iP3100	
Canon PIXMA iP4000	bjc-iP4000	Canon-iP4000	
Canon PIXMA iP4100	bjc-PIXMA-iP4100	Canon-PIXMA-iP4100	
Canon PIXMA iP4200	bjc-PIXMA-iP4200	Canon-PIXMA-iP4200	
Canon PIXMA iP4300	bjc-PIXMA-iP4300	Canon-PIXMA-iP4300	
Canon PIXMA iP4500	bjc-PIXMA-iP4500	Canon-PIXMA-iP4500	
Canon PIXMA iP5000	bjc-PIXMA-iP5000	Canon-PIXMA-iP5000	
Canon PIXMA iP5200	bjc-PIXMA-iP5200	Canon-PIXMA-iP5200	
Canon PIXMA iP5300	bjc-PIXMA-iP5300	Canon-PIXMA-iP5300	
Canon PIXMA iP6000D	bjc-PIXMA-iP6000D	Canon-PIXMA-iP6000D	
Canon PIXMA iP6700	bjc-PIXMA-iP6700	Canon-PIXMA-iP6700	
Canon PIXMA iP8500	bjc-PIXMA-iP8500	Canon-PIXMA-iP8500	
Canon PIXMA iX5000	bjc-PIXMA-iX5000	Canon-PIXMA-iX5000	
Canon PIXUS iP3100	bjc-PIXUS-iP3100	Canon-PIXUS-iP3100	
Canon PIXUS iP4100	bjc-PIXUS-iP4100	Canon-PIXUS-iP4100	
Canon S100	bjc-s100	Canon-S100	
Canon S200	bjc-s200	Canon-S200	



<b><i>Printer Name</i></b>	<b><i>Printer ID</i></b>	<b><i>Foomatic Name</i></b>	<b><i>Notes</i></b>
Canon S300	bjc-s300	Canon-S300	
Canon S400	bjc-s400	Canon-S400	
Canon S450	bjc-s450	Canon-S450	
Canon S4500	bjc-s4500	Canon-S4500	
Canon S500	bjc-s500	Canon-S500	
Canon S600	bjc-s600	Canon-S600	
Canon S630	bjc-s630	Canon-S630	
Canon S800	bjc-s800	Canon-S800	
Canon SELPHY ES1	canon-es1	Canon-SELPHY-ES1	
Canon SELPHY ES2	canon-es2	Canon-SELPHY-ES2	
Canon SELPHY ES20	canon-es20	Canon-SELPHY-ES20	
Canon SELPHY-CP-400	canon-cp400	Canon-SELPHY-CP-400	
Canon SELPHY-CP-500	canon-cp500	Canon-SELPHY-CP-500	
Canon SELPHY-CP-510	canon-cp510	Canon-SELPHY-CP-510	
Canon SELPHY-CP-600	canon-cp600	Canon-SELPHY-CP-600	
Canon SELPHY-CP-710	canon-cp710	Canon-SELPHY-CP-710	
Canon SELPHY-CP-720	canon-cp720	Canon-SELPHY-CP-720	
Canon SELPHY-CP-730	canon-cp730	Canon-SELPHY-CP-730	
Canon SELPHY-CP-740	canon-cp740	Canon-SELPHY-CP-740	
Canon SELPHY-CP-750	canon-cp750	Canon-SELPHY-CP-750	
Canon i560	bjc-i560	Canon-i560	
Canon i80	bjc-i80	Canon-i80	
Canon i850	bjc-i850	Canon-i850	
Canon i860	bjc-i860	Canon-i860	
Canon i865	bjc-i865	Canon-i865	
Canon imageRunner 330s	canon-ir_330s	Canon-imageRunner_330s	
Citizen ProJet II	citizen-projet_ii	Citizen-ProJet_II	
Compaq IJ1200	compaq-ij1200	Compaq-IJ1200	
DEC 1800	dec-1800	DEC-1800	
DEC LN17	dec-ln17	DEC-LN17	
Epson ActionLaser 1100	epson-actl_1100	Epson-ActionLaser_1100	
Epson ActionLaser II	epson-actl_ii	Epson-ActionLaser_II	
Epson AcuLaser C2000	epson-acl_c2000	Epson-AcuLaser_C2000	
Epson AcuLaser C2000PS	epson-acl_c2000ps	Epson-AcuLaser_C2000PS	
Epson AcuLaser C8500	epson-acl_c8500	Epson-AcuLaser_C8500	
Epson AcuLaser C8500PS	epson-acl_c8500ps	Epson-AcuLaser_C8500PS	
Epson AcuLaser C8600	epson-acl_c8600	Epson-AcuLaser_C8600	
Epson AcuLaser C8600PS	epson-acl_c8600ps	Epson-AcuLaser_C8600PS	
Epson Artisan 700	escp2-artisan700	Epson-Artisan_700	Experimental
Epson Artisan 800	escp2-artisan800	Epson-Artisan_800	Experimental
Epson B-300	escp2-b300	Epson-B300	
Epson B-308	escp2-b308	Epson-B308	
Epson B-500DN	escp2-b500dn	Epson-B500DN	
Epson B-508DN	escp2-b508dn	Epson-B508DN	
Epson CL 700	escp2-cl700	Epson-CL_700	
Epson CL 750	escp2-cl750	Epson-CL_750	
Epson CL 760	escp2-cl760	Epson-CL_760	
Epson E 100	escp2-e100	Epson-E_100	
Epson E 150	escp2-e150	Epson-E_150	
Epson E 200	escp2-e200	Epson-E_200	

<b><i>Printer Name</i></b>	<b><i>Printer ID</i></b>	<b><i>Foomatic Name</i></b>	<b><i>Notes</i></b>
Epson E 300	escp2-e300	Epson-E_300	
Epson E 500	escp2-e500	Epson-E_500	
Epson E 520	escp2-e520	Epson-E_520	
Epson E 700	escp2-e700	Epson-E_700	
Epson E 720	escp2-e720	Epson-E_720	
Epson EM 900C	escp2-em900c	Epson-EM_900C	
Epson EM 930C	escp2-em930c	Epson-EM_930C	
Epson EPL-5200	epson-epl-5200	Epson-EPL-5200	
Epson EPL-5200+	epson-epl-5200plus	Epson-EPL-5200plus	
Epson EPL-5700	epson-epl-5700	Epson-EPL-5700	
Epson EPL-5700PS	epson-epl-5700ps	Epson-EPL-5700PS	
Epson EPL-5800	epson-epl-5800	Epson-EPL-5800	
Epson EPL-5800PS	epson-epl-5800ps	Epson-EPL-5800PS	
Epson EPL-5900	epson-epl-5900	Epson-EPL-5900	
Epson EPL-5900PS	epson-epl-5900ps	Epson-EPL-5900PS	
Epson EPL-6100	epson-epl-6100	Epson-EPL-6100	
Epson EPL-6100PS	epson-epl-6100ps	Epson-EPL-6100PS	
Epson EPL-7100	epson-epl-7100	Epson-EPL-7100	
Epson EPL-N2050	epson-epl-n2050	Epson-EPL-N2050	
Epson EPL-N2050+	epson-epl-n2050plus	Epson-EPL-N2050+	
Epson EPL-N2050PS	epson-epl-n2050ps	Epson-EPL-N2050PS	
Epson EPL-N2050PS+	epson-epl-n2050psplus	Epson-EPL-N2050PS+	
Epson EPL-N2120	epson-epl-n2120	Epson-EPL-N2120	
Epson EPL-N2500	epson-epl-n2500	Epson-EPL-N2500	
Epson EPL-N2500PS	epson-epl-n2500ps	Epson-EPL-N2500PS	
Epson EPL-N2750	epson-epl-n2750	Epson-EPL-N2750	
Epson EPL-N2750PS	epson-epl-n2750ps	Epson-EPL-N2750PS	
Epson MC 10000	escp2-mc10000	Epson-MC_10000	
Epson MC 2000	escp2-mc2000	Epson-MC_2000	
Epson MC 5000	escp2-mc5000	Epson-MC_5000	
Epson MC 7000	escp2-mc7000	Epson-MC_7000	
Epson MC 9000	escp2-mc9000	Epson-MC_9000	
Epson ME Office 70	escp2-meof70	Epson-ME_Office_70	
Epson ME Office 700FW	escp2-meof700fw	Epson-ME_Office_700FW	
Epson ME Office 80W	escp2-meof80w	Epson-ME_Office_80W	
Epson MJ 5100C	escp2-mj5100c	Epson-MJ_5100C	
Epson MJ 6000C	escp2-mj6000c	Epson-MJ_6000C	
Epson MJ 8000C	escp2-mj8000c	Epson-MJ_8000C	
Epson MJ 930C	escp2-mj930c	Epson-MJ_930C	
Epson Offirio PX B300	escp2-pxb300	Epson-Offirio-PX_B300	
Epson Offirio PX B500	escp2-pxb500	Epson-Offirio-PX_B500	
Epson PM 10000	escp2-pm10000	Epson-PM_10000	
Epson PM 2000C	escp2-pm2000c	Epson-PM_2000C	
Epson PM 2200C	escp2-pm2200c	Epson-PM_2200C	
Epson PM 3000C	escp2-pm3000c	Epson-PM_3000C	
Epson PM 3300C	escp2-pm3300c	Epson-PM_3300C	
Epson PM 3500C	escp2-pm3500c	Epson-PM_3500C	
Epson PM 3700C	escp2-pm3700c	Epson-PM_3700C	
Epson PM 4000PX	escp2-pm4000px	Epson-PM_4000PX	
Epson PM 5000C	escp2-pm5000c	Epson-PM_5000C	

<b><i>Printer Name</i></b>	<b><i>Printer ID</i></b>	<b><i>Foomatic Name</i></b>	<b><i>Notes</i></b>
Epson PM 670C	escp2-pm670c	Epson-PM_670C	
Epson PM 7000C	escp2-pm7000c	Epson-PM_7000C	
Epson PM 700C	escp2-pm700c	Epson-PM_700C	
Epson PM 730C	escp2-pm730c	Epson-PM_730C	
Epson PM 740C	escp2-pm740c	Epson-PM_740C	
Epson PM 750C	escp2-pm750c	Epson-PM_750C	
Epson PM 760C	escp2-pm760c	Epson-PM_760C	
Epson PM 770C	escp2-pm770c	Epson-PM_770C	
Epson PM 780C	escp2-pm780c	Epson-PM_780C	
Epson PM 790PT	escp2-pm790pt	Epson-PM_790PT	
Epson PM 800C	escp2-pm800c	Epson-PM_800C	
Epson PM 850PT	escp2-pm850pt	Epson-PM_850PT	
Epson PM 870C	escp2-pm870c	Epson-PM_870C	
Epson PM 880C	escp2-pm880c	Epson-PM_880C	
Epson PM 9000C	escp2-pm9000c	Epson-PM_9000C	
Epson PM 930C	escp2-pm930c	Epson-PM_930C	
Epson PM 940C	escp2-pm940c	Epson-PM_940C	
Epson PM 950C	escp2-pm950c	Epson-PM_950C	
Epson PM 970C	escp2-pm970c	Epson-PM_970C	
Epson PM 980C	escp2-pm980c	Epson-PM_980C	
Epson PM A650	escp2-pma650	Epson-PM_A650	
Epson PM A750	escp2-pma750	Epson-PM_A750	
Epson PM A820	escp2-pma820	Epson-PM_A820	
Epson PM A890	escp2-pma890	Epson-PM_A890	
Epson PM A900	escp2-pma900	Epson-PM_A900	
Epson PM A950	escp2-pma950	Epson-PM_A950	
Epson PM D1000	escp2-pmd1000	Epson-PM_D1000	
Epson PM D600	escp2-pmd600	Epson-PM_D600	
Epson PM D750	escp2-pmd750	Epson-PM_D750	
Epson PM D770	escp2-pmd770	Epson-PM_D770	
Epson PM D800	escp2-pmd800	Epson-PM_D800	
Epson PM D870	escp2-pmd870	Epson-PM_D870	
Epson PM G4500	escp2-pmg4500	Epson-PM_G4500	
Epson PM G700	escp2-pmg700	Epson-PM_G700	
Epson PM G720	escp2-pmg720	Epson-PM_G720	
Epson PM G730	escp2-pmg730	Epson-PM_G730	
Epson PM G800	escp2-pmg800	Epson-PM_G800	
Epson PM G820	escp2-pmg820	Epson-PM_G820	
Epson PM G850	escp2-pmg850	Epson-PM_G850	
Epson PX 101	escp2-px101	Epson-PX_101	
Epson PX 201	escp2-px201	Epson-PX_201	
Epson PX 5500	escp2-px5500	Epson-PX_5500	
Epson PX 601F	escp2-px601f	Epson-PX_601F	
Epson PX 7000	escp2-px7000	Epson-PX_7000	
Epson PX 9000	escp2-px9000	Epson-PX_9000	
Epson PX A650	escp2-pxa650	Epson-PX_A650	
Epson PX G5000	escp2-pxg5000	Epson-PX_G5000	
Epson PX G5300	escp2-pxg5300	Epson-PX_G5300	
Epson PX G900	escp2-pxg900	Epson-PX_G900	
Epson PX G920	escp2-pxg920	Epson-PX_G920	

<b><i>Printer Name</i></b>	<b><i>Printer ID</i></b>	<b><i>Foomatic Name</i></b>	<b><i>Notes</i></b>
Epson PX V500	escp2-pxv500	Epson-PX_V500	
Epson PX V600	escp2-pxv600	Epson-PX_V600	
Epson PX V630	escp2-pxv630	Epson-PX_V630	
Epson PX V780	escp2-pxv780	Epson-PX_V780	
Epson PictureMate	escp2-picmate	Epson-PictureMate	
Epson PictureMate 100	escp2-picmate100	Epson-PictureMate_100	
Epson PictureMate 200	escp2-picmate200	Epson-PictureMate_200	
Epson PictureMate 2005	escp2-picmate2005	Epson-PictureMate_2005	
Epson PictureMate 210	escp2-picmate210	Epson-PictureMate_210	
Epson PictureMate 215	escp2-picmate215	Epson-PictureMate_215	
Epson PictureMate 240	escp2-picmate240	Epson-PictureMate_240	
Epson PictureMate 250	escp2-picmate250	Epson-PictureMate_250	
Epson PictureMate 260	escp2-picmate260	Epson-PictureMate_260	
Epson PictureMate 270	escp2-picmate270	Epson-PictureMate_270	
Epson PictureMate 280	escp2-picmate280	Epson-PictureMate_280	
Epson PictureMate 290	escp2-picmate290	Epson-PictureMate_290	
Epson PictureMate 500	escp2-picmate500	Epson-PictureMate_500	
Epson PictureMate Dash	escp2-picmatedash	Epson-PictureMate_Dash	
Epson PictureMate Deluxe	escp2-picmated	Epson-PictureMate_Deluxe	
Epson PictureMate Flash	escp2-picmateflash	Epson-PictureMate_Flash	
Epson PictureMate Pal	escp2-picmatepal	Epson-PictureMate_Pal	
Epson PictureMate Snap	escp2-picmatesnap	Epson-PictureMate_Snap	
Epson Stylus C110	escp2-c110	Epson-Stylus_C110	
Epson Stylus C120	escp2-c120	Epson-Stylus_C120	
Epson Stylus C20	escp2-c20	Epson-Stylus_C20	
Epson Stylus C20SX	escp2-c20sx	Epson-Stylus_C20SX	
Epson Stylus C20UX	escp2-c20ux	Epson-Stylus_C20UX	
Epson Stylus C40	escp2-c40	Epson-Stylus_C40	
Epson Stylus C40SX	escp2-c40sx	Epson-Stylus_C40SX	
Epson Stylus C40UX	escp2-c40ux	Epson-Stylus_C40UX	
Epson Stylus C41	escp2-c41	Epson-Stylus_C41	
Epson Stylus C41SX	escp2-c41sx	Epson-Stylus_C41SX	
Epson Stylus C41UX	escp2-c41ux	Epson-Stylus_C41UX	
Epson Stylus C42	escp2-c42	Epson-Stylus_C42	
Epson Stylus C42SX	escp2-c42sx	Epson-Stylus_C42SX	
Epson Stylus C42UX	escp2-c42ux	Epson-Stylus_C42UX	
Epson Stylus C43	escp2-c43	Epson-Stylus_C43	
Epson Stylus C43SX	escp2-c43sx	Epson-Stylus_C43SX	
Epson Stylus C43UX	escp2-c43ux	Epson-Stylus_C43UX	
Epson Stylus C44	escp2-c44	Epson-Stylus_C44	
Epson Stylus C44SX	escp2-c44sx	Epson-Stylus_C44SX	
Epson Stylus C44UX	escp2-c44ux	Epson-Stylus_C44UX	
Epson Stylus C45	escp2-c45	Epson-Stylus_C45	
Epson Stylus C46	escp2-c46	Epson-Stylus_C46	
Epson Stylus C48	escp2-c48	Epson-Stylus_C48	
Epson Stylus C50	escp2-c50	Epson-Stylus_C50	
Epson Stylus C60	escp2-c60	Epson-Stylus_C60	
Epson Stylus C61	escp2-c61	Epson-Stylus_C61	
Epson Stylus C62	escp2-c62	Epson-Stylus_C62	
Epson Stylus C63	escp2-c63	Epson-Stylus_C63	

<b><i>Printer Name</i></b>	<b><i>Printer ID</i></b>	<b><i>Foomatic Name</i></b>	<b><i>Notes</i></b>
Epson Stylus C64	escp2-c64	Epson-Stylus_C64	
Epson Stylus C65	escp2-c65	Epson-Stylus_C65	
Epson Stylus C66	escp2-c66	Epson-Stylus_C66	
Epson Stylus C68	escp2-c68	Epson-Stylus_C68	
Epson Stylus C70	escp2-c70	Epson-Stylus_C70	
Epson Stylus C79	escp2-c79	Epson-Stylus_C79	
Epson Stylus C80	escp2-c80	Epson-Stylus_C80	
Epson Stylus C82	escp2-c82	Epson-Stylus_C82	
Epson Stylus C83	escp2-c83	Epson-Stylus_C83	
Epson Stylus C84	escp2-c84	Epson-Stylus_C84	
Epson Stylus C85	escp2-c85	Epson-Stylus_C85	
Epson Stylus C86	escp2-c86	Epson-Stylus_C86	
Epson Stylus C87	escp2-c87	Epson-Stylus_C87	
Epson Stylus C88	escp2-c88	Epson-Stylus_C88	
Epson Stylus CX1500	escp2-cx1500	Epson-Stylus_CX1500	
Epson Stylus CX3100	escp2-cx3100	Epson-Stylus_CX3100	
Epson Stylus CX3200	escp2-cx3200	Epson-Stylus_CX3200	
Epson Stylus CX3500	escp2-cx3500	Epson-Stylus_CX3500	
Epson Stylus CX3600	escp2-cx3600	Epson-Stylus_CX3600	
Epson Stylus CX3650	escp2-cx3650	Epson-Stylus_CX3650	
Epson Stylus CX3700	escp2-cx3700	Epson-Stylus_CX3700	
Epson Stylus CX3800	escp2-cx3800	Epson-Stylus_CX3800	
Epson Stylus CX3805	escp2-cx3805	Epson-Stylus_CX3805	
Epson Stylus CX3810	escp2-cx3810	Epson-Stylus_CX3810	
Epson Stylus CX4100	escp2-cx4100	Epson-Stylus_CX4100	
Epson Stylus CX4200	escp2-cx4200	Epson-Stylus_CX4200	
Epson Stylus CX4400	escp2-cx4400	Epson-Stylus_CX4400	
Epson Stylus CX4500	escp2-cx4500	Epson-Stylus_CX4500	
Epson Stylus CX4600	escp2-cx4600	Epson-Stylus_CX4600	
Epson Stylus CX4700	escp2-cx4700	Epson-Stylus_CX4700	
Epson Stylus CX4800	escp2-cx4800	Epson-Stylus_CX4800	
Epson Stylus CX4900	escp2-cx4900	Epson-Stylus_CX4900	
Epson Stylus CX5000	escp2-cx5000	Epson-Stylus_CX5000	
Epson Stylus CX5000F	escp2-cx5000f	Epson-Stylus_CX5000F	
Epson Stylus CX5100	escp2-cx5100	Epson-Stylus_CX5100	
Epson Stylus CX5200	escp2-cx5200	Epson-Stylus_CX5200	
Epson Stylus CX5300	escp2-cx5300	Epson-Stylus_CX5300	
Epson Stylus CX5400	escp2-cx5400	Epson-Stylus_CX5400	
Epson Stylus CX5500	escp2-cx5500	Epson-Stylus_CX5500	
Epson Stylus CX5600	escp2-cx5600	Epson-Stylus_CX5600	
Epson Stylus CX5700	escp2-cx5700	Epson-Stylus_CX5700	
Epson Stylus CX5800	escp2-cx5800	Epson-Stylus_CX5800	
Epson Stylus CX6000	escp2-cx6000	Epson-Stylus_CX6000	
Epson Stylus CX6300	escp2-cx6300	Epson-Stylus_CX6300	
Epson Stylus CX6400	escp2-cx6400	Epson-Stylus_CX6400	
Epson Stylus CX6500	escp2-cx6500	Epson-Stylus_CX6500	
Epson Stylus CX6600	escp2-cx6600	Epson-Stylus_CX6600	
Epson Stylus CX7000F	escp2-cx7000f	Epson-Stylus_CX7000F	
Epson Stylus CX7400	escp2-cx7400	Epson-Stylus_CX7400	
Epson Stylus CX7700	escp2-cx7700	Epson-Stylus_CX7700	

<b><i>Printer Name</i></b>	<b><i>Printer ID</i></b>	<b><i>Foomatic Name</i></b>	<b><i>Notes</i></b>
Epson Stylus CX7800	escp2-cx7800	Epson-Stylus_CX7800	
Epson Stylus CX8300	escp2-cx8300	Epson-Stylus_CX8300	
Epson Stylus CX8400	escp2-cx8400	Epson-Stylus_CX8400	
Epson Stylus CX9300F	escp2-cx9300f	Epson-Stylus_CX9300F	
Epson Stylus CX9400	escp2-cx9400	Epson-Stylus_CX9400	
Epson Stylus CX9400F	escp2-cx9400f	Epson-Stylus_CX9400F	
Epson Stylus CX9475F	escp2-cx9475f	Epson-Stylus_CX9475F	
Epson Stylus Color	escp2	Epson-Stylus_Color	
Epson Stylus Color 1160	escp2-1160	Epson-Stylus_Color_1160	
Epson Stylus Color 1500	escp2-1500	Epson-Stylus_Color_1500	
Epson Stylus Color 1520	escp2-1520	Epson-Stylus_Color_1520	
Epson Stylus Color 3000	escp2-3000	Epson-Stylus_Color_3000	
Epson Stylus Color 400	escp2-400	Epson-Stylus_Color_400	
Epson Stylus Color 440	escp2-440	Epson-Stylus_Color_440	
Epson Stylus Color 460	escp2-460	Epson-Stylus_Color_460	
Epson Stylus Color 480	escp2-480	Epson-Stylus_Color_480	
Epson Stylus Color 500	escp2-500	Epson-Stylus_Color_500	
Epson Stylus Color 580	escp2-580	Epson-Stylus_Color_580	
Epson Stylus Color 600	escp2-600	Epson-Stylus_Color_600	
Epson Stylus Color 640	escp2-640	Epson-Stylus_Color_640	
Epson Stylus Color 660	escp2-660	Epson-Stylus_Color_660	
Epson Stylus Color 670	escp2-670	Epson-Stylus_Color_670	
Epson Stylus Color 680	escp2-680	Epson-Stylus_Color_680	
Epson Stylus Color 740	escp2-740	Epson-Stylus_Color_740	
Epson Stylus Color 760	escp2-760	Epson-Stylus_Color_760	
Epson Stylus Color 777	escp2-777	Epson-Stylus_Color_777	
Epson Stylus Color 8 3	escp2-83	Epson-Stylus_Color_8_3	
Epson Stylus Color 800	escp2-800	Epson-Stylus_Color_800	
Epson Stylus Color 850	escp2-850	Epson-Stylus_Color_850	
Epson Stylus Color 860	escp2-860	Epson-Stylus_Color_860	
Epson Stylus Color 880	escp2-880	Epson-Stylus_Color_880	
Epson Stylus Color 900	escp2-900	Epson-Stylus_Color_900	
Epson Stylus Color 980	escp2-980	Epson-Stylus_Color_980	
Epson Stylus Color I	escp2-i	Epson-Stylus_Color_I	
Epson Stylus Color II	escp2-ii	Epson-Stylus_Color_II	
Epson Stylus Color IIs	escp2-iis	Epson-Stylus_Color_IIs	
Epson Stylus Color PRO	escp2-pro	Epson-Stylus_Color_PRO	
Epson Stylus D120	escp2-d120	Epson-Stylus_D120	
Epson Stylus D68	escp2-d68	Epson-Stylus_D68	
Epson Stylus D88	escp2-d88	Epson-Stylus_D88	
Epson Stylus D92	escp2-d92	Epson-Stylus_D92	
Epson Stylus DX3800	escp2-dx3800	Epson-Stylus_DX3800	
Epson Stylus DX3850	escp2-dx3850	Epson-Stylus_DX3850	
Epson Stylus DX4050	escp2-dx4050	Epson-Stylus_DX4050	
Epson Stylus DX4200	escp2-dx4200	Epson-Stylus_DX4200	
Epson Stylus DX4250	escp2-dx4250	Epson-Stylus_DX4250	
Epson Stylus DX4400	escp2-dx4400	Epson-Stylus_DX4400	
Epson Stylus DX4450	escp2-dx4450	Epson-Stylus_DX4450	
Epson Stylus DX4800	escp2-dx4800	Epson-Stylus_DX4800	
Epson Stylus DX7000F	escp2-dx7000f	Epson-Stylus_DX7000F	

<b><i>Printer Name</i></b>	<b><i>Printer ID</i></b>	<b><i>Foomatic Name</i></b>	<b><i>Notes</i></b>
Epson Stylus DX7400	escp2-dx7400	Epson-Stylus_DX7400	
Epson Stylus DX7450	escp2-dx7450	Epson-Stylus_DX7450	
Epson Stylus DX8400	escp2-dx8400	Epson-Stylus_DX8400	
Epson Stylus DX8450	escp2-dx8450	Epson-Stylus_DX8450	
Epson Stylus DX9400F	escp2-dx9400f	Epson-Stylus_DX9400F	
Epson Stylus NX100	escp2-nx100	Epson-Stylus_NX100	Experimental
Epson Stylus NX200	escp2-nx200	Epson-Stylus_NX200	Experimental
Epson Stylus NX300	escp2-nx300	Epson-Stylus_NX300	Experimental
Epson Stylus NX400	escp2-nx400	Epson-Stylus_NX400	Experimental
Epson Stylus Office B30	escp2-of-b30	Epson-Stylus_Office_B30	
Epson Stylus Office B33	escp2-of-b33	Epson-Stylus_Office_B33	
Epson Stylus Office B40W	escp2-of-b40w	Epson-Stylus_Office_B40W	
Epson Stylus Office BX300F	escp2-of-bx300f	Epson-Stylus_Office_BX300F	
Epson Stylus Office BX600FW	escp2-of-bx600fw	Epson-Stylus_Office_BX600FW	
Epson Stylus Office SX600FW	escp2-of-sx600fw	Epson-Stylus_Office_SX600FW	
Epson Stylus Office T30	escp2-of-t30	Epson-Stylus_Office_T30	
Epson Stylus Office T33	escp2-of-t33	Epson-Stylus_Office_T33	
Epson Stylus Office T40W	escp2-of-t40w	Epson-Stylus_Office_T40W	
Epson Stylus Office TX600FW	escp2-of-tx600fw	Epson-Stylus_Office_TX600FW	
Epson Stylus Offixe TX300F	escp2-of-tx300f	Epson-Stylus_Office_TX300F	
Epson Stylus PX700FW	escp2-px700fw	Epson-Stylus_PX700FW	Experimental
Epson Stylus PX800FW	escp2-px800fw	Epson-Stylus_PX800FW	Experimental
Epson Stylus Photo	escp2-photo	Epson-Stylus_Photo	
Epson Stylus Photo 1200	escp2-1200	Epson-Stylus_Photo_1200	
Epson Stylus Photo 1270	escp2-1270	Epson-Stylus_Photo_1270	
Epson Stylus Photo 1280	escp2-1280	Epson-Stylus_Photo_1280	
Epson Stylus Photo 1290	escp2-1290	Epson-Stylus_Photo_1290	
Epson Stylus Photo 1400	escp2-1400	Epson-Stylus_Photo_1400	
Epson Stylus Photo 1410	escp2-1410	Epson-Stylus_Photo_1410	
Epson Stylus Photo 2000P	escp2-2000	Epson-Stylus_Photo_2000P	
Epson Stylus Photo 2100	escp2-2100	Epson-Stylus_Photo_2100	
Epson Stylus Photo 2200	escp2-2200	Epson-Stylus_Photo_2200	
Epson Stylus Photo 700	escp2-700	Epson-Stylus_Photo_700	
Epson Stylus Photo 720	escp2-720	Epson-Stylus_Photo_720	
Epson Stylus Photo 750	escp2-750	Epson-Stylus_Photo_750	
Epson Stylus Photo 780	escp2-780	Epson-Stylus_Photo_780	
Epson Stylus Photo 785	escp2-785	Epson-Stylus_Photo_785	
Epson Stylus Photo 790	escp2-790	Epson-Stylus_Photo_790	
Epson Stylus Photo 810	escp2-810	Epson-Stylus_Photo_810	
Epson Stylus Photo 820	escp2-820	Epson-Stylus_Photo_820	
Epson Stylus Photo 825	escp2-825	Epson-Stylus_Photo_825	
Epson Stylus Photo 830	escp2-830	Epson-Stylus_Photo_830	
Epson Stylus Photo 830U	escp2-830u	Epson-Stylus_Photo_830U	
Epson Stylus Photo 870	escp2-870	Epson-Stylus_Photo_870	
Epson Stylus Photo 875	escp2-875	Epson-Stylus_Photo_875	
Epson Stylus Photo 890	escp2-890	Epson-Stylus_Photo_890	
Epson Stylus Photo 895	escp2-895	Epson-Stylus_Photo_895	
Epson Stylus Photo 900	escp2-ph900	Epson-Stylus_Photo_900	
Epson Stylus Photo 915	escp2-915	Epson-Stylus_Photo_915	
Epson Stylus Photo 925	escp2-925	Epson-Stylus_Photo_925	

<b><i>Printer Name</i></b>	<b><i>Printer ID</i></b>	<b><i>Foomatic Name</i></b>	<b><i>Notes</i></b>
Epson Stylus Photo 935	escp2-935	Epson-Stylus_Photo_935	
Epson Stylus Photo 950	escp2-950	Epson-Stylus_Photo_950	
Epson Stylus Photo 960	escp2-960	Epson-Stylus_Photo_960	
Epson Stylus Photo EX	escp2-ex	Epson-Stylus_Photo_EX	
Epson Stylus Photo EX3	escp2-ex3	Epson-Stylus_Photo_EX3	
Epson Stylus Photo R1800	escp2-r1800	Epson-Stylus_Photo_R1800	
Epson Stylus Photo R1900	escp2-r1900	Epson-Stylus_Photo_R1900	
Epson Stylus Photo R200	escp2-r200	Epson-Stylus_Photo_R200	
Epson Stylus Photo R210	escp2-r210	Epson-Stylus_Photo_R210	
Epson Stylus Photo R220	escp2-r220	Epson-Stylus_Photo_R220	
Epson Stylus Photo R230	escp2-r230	Epson-Stylus_Photo_R230	
Epson Stylus Photo R240	escp2-r240	Epson-Stylus_Photo_R240	
Epson Stylus Photo R2400	escp2-r2400	Epson-Stylus_Photo_R2400	
Epson Stylus Photo R245	escp2-r245	Epson-Stylus_Photo_R245	
Epson Stylus Photo R260	escp2-r260	Epson-Stylus_Photo_R260	
Epson Stylus Photo R265	escp2-r265	Epson-Stylus_Photo_R265	
Epson Stylus Photo R270	escp2-r270	Epson-Stylus_Photo_R270	
Epson Stylus Photo R280	escp2-r280	Epson-Stylus_Photo_R280	
Epson Stylus Photo R285	escp2-r285	Epson-Stylus_Photo_R285	
Epson Stylus Photo R290	escp2-r290	Epson-Stylus_Photo_R290	
Epson Stylus Photo R300	escp2-r300	Epson-Stylus_Photo_R300	
Epson Stylus Photo R310	escp2-r310	Epson-Stylus_Photo_R310	
Epson Stylus Photo R320	escp2-r320	Epson-Stylus_Photo_R320	
Epson Stylus Photo R340	escp2-r340	Epson-Stylus_Photo_R340	
Epson Stylus Photo R350	escp2-r350	Epson-Stylus_Photo_R350	
Epson Stylus Photo R360	escp2-r360	Epson-Stylus_Photo_R360	
Epson Stylus Photo R380	escp2-r380	Epson-Stylus_Photo_R380	
Epson Stylus Photo R390	escp2-r390	Epson-Stylus_Photo_R390	
Epson Stylus Photo R800	escp2-r800	Epson-Stylus_Photo_R800	
Epson Stylus Photo RX400	escp2-rx400	Epson-Stylus_Photo_RX400	
Epson Stylus Photo RX420	escp2-rx420	Epson-Stylus_Photo_RX420	
Epson Stylus Photo RX425	escp2-rx425	Epson-Stylus_Photo_RX425	
Epson Stylus Photo RX430	escp2-rx430	Epson-Stylus_Photo_RX430	
Epson Stylus Photo RX500	escp2-rx500	Epson-Stylus_Photo_RX500	
Epson Stylus Photo RX510	escp2-rx510	Epson-Stylus_Photo_RX510	
Epson Stylus Photo RX560	escp2-rx560	Epson-Stylus_Photo_RX560	
Epson Stylus Photo RX580	escp2-rx580	Epson-Stylus_Photo_RX580	
Epson Stylus Photo RX585	escp2-rx585	Epson-Stylus_Photo_RX585	
Epson Stylus Photo RX590	escp2-rx590	Epson-Stylus_Photo_RX590	
Epson Stylus Photo RX595	escp2-rx595	Epson-Stylus_Photo_RX595	
Epson Stylus Photo RX600	escp2-rx600	Epson-Stylus_Photo_RX600	
Epson Stylus Photo RX610	escp2-rx610	Epson-Stylus_Photo_RX610	
Epson Stylus Photo RX620	escp2-rx620	Epson-Stylus_Photo_RX620	
Epson Stylus Photo RX630	escp2-rx630	Epson-Stylus_Photo_RX630	
Epson Stylus Photo RX640	escp2-rx640	Epson-Stylus_Photo_RX640	
Epson Stylus Photo RX680	escp2-rx680	Epson-Stylus_Photo_RX680	
Epson Stylus Photo RX685	escp2-rx685	Epson-Stylus_Photo_RX685	
Epson Stylus Photo RX690	escp2-rx690	Epson-Stylus_Photo_RX690	
Epson Stylus Photo RX700	escp2-rx700	Epson-Stylus_Photo_RX700	
Epson Stylus Photo TX700W	escp2-tx700w	Epson-Stylus_Photo_TX700W	Experimental



<b><i>Printer Name</i></b>	<b><i>Printer ID</i></b>	<b><i>Foomatic Name</i></b>	<b><i>Notes</i></b>
Epson Stylus Photo TX800W	escp2-tx800w	Epson-Stylus_Photo_TX800W	Experimental
Epson Stylus Pro 10000	escp2-10000	Epson-Stylus_Pro_10000	
Epson Stylus Pro 11880	escp2-11880	Epson-Stylus_Pro_11880	Experimental
Epson Stylus Pro 5000	escp2-5000	Epson-Stylus_Pro_5000	
Epson Stylus Pro 5500	escp2-5500	Epson-Stylus_Pro_5500	
Epson Stylus Pro 7000	escp2-7000	Epson-Stylus_Pro_7000	
Epson Stylus Pro 7500	escp2-7500	Epson-Stylus_Pro_7500	
Epson Stylus Pro 7600	escp2-7600	Epson-Stylus_Pro_7600	
Epson Stylus Pro 7800	escp2-7800	Epson-Stylus_Pro_7800	Experimental
Epson Stylus Pro 7880	escp2-7880	Epson-Stylus_Pro_7880	Experimental
Epson Stylus Pro 9000	escp2-9000	Epson-Stylus_Pro_9000	
Epson Stylus Pro 9500	escp2-9500	Epson-Stylus_Pro_9500	
Epson Stylus Pro 9600	escp2-9600	Epson-Stylus_Pro_9600	
Epson Stylus Pro 9800	escp2-9800	Epson-Stylus_Pro_9800	Experimental
Epson Stylus Pro 9880	escp2-9880	Epson-Stylus_Pro_9880	Experimental
Epson Stylus Pro XL	escp2-pro-xl	Epson-Stylus_Pro_XL	
Epson Stylus S20	escp2-s20	Epson-Stylus_S20	Experimental
Epson Stylus SX100	escp2-sx100	Epson-Stylus_SX100	Experimental
Epson Stylus SX105	escp2-sx105	Epson-Stylus_SX105	Experimental
Epson Stylus SX200	escp2-sx200	Epson-Stylus_SX200	Experimental
Epson Stylus SX205	escp2-sx205	Epson-Stylus_SX205	Experimental
Epson Stylus SX400	escp2-sx400	Epson-Stylus_SX400	Experimental
Epson Stylus SX405	escp2-sx405	Epson-Stylus_SX405	Experimental
Epson Stylus Scan 2000	escp2-scan2000	Epson-Stylus_Scan_2000	
Epson Stylus Scan 2500	escp2-scan2500	Epson-Stylus_Scan_2500	
Epson Stylus T20	escp2-t20	Epson-Stylus_T20	Experimental
Epson Stylus TX100	escp2-tx100	Epson-Stylus_TX100	Experimental
Epson Stylus TX200	escp2-tx200	Epson-Stylus_TX200	Experimental
Epson Stylus TX400	escp2-tx400	Epson-Stylus_TX400	Experimental
Epson WorkForce 30	escp2-wf30	Epson-WorkForce_30	
Epson WorkForce 40	escp2-wf40	Epson-WorkForce_40	
Epson WorkForce 500	escp2-wf500	Epson-WorkForce_500	
Epson WorkForce 600	escp2-wf600	Epson-WorkForce_600	
Fujifilm FinePix-NX-500	fujifilm-nx500	Fujifilm-FinePix-NX-500	
Fujifilm Printpix-CX-400	fujifilm-cx400	Fujifilm-Printpix-CX-400	
Fujifilm Printpix-CX-550	fujifilm-cx550	Fujifilm-Printpix-CX-550	
Fujitsu PrintPartner 10V	fujitsu-pp_10v	Fujitsu-PrintPartner_10V	
Fujitsu PrintPartner 16DV	fujitsu-pp_16dv	Fujitsu-PrintPartner_16DV	
Fujitsu PrintPartner 20W	fujitsu-pp_20w	Fujitsu-PrintPartner_20W	
Fujitsu PrintPartner 8000	fujitsu-pp_8000	Fujitsu-PrintPartner_8000	
Generic PCL 4 LF Printer	pcl-g_4_1	Generic-PCL_4_LF_Printer	
Generic PCL 4 Printer	pcl-g_4	Generic-PCL_4_Printer	
Generic PCL 5 LF Printer	pcl-g_5_1	Generic-PCL_5_LF_Printer	
Generic PCL 5 Printer	pcl-g_5	Generic-PCL_5_Printer	
Generic PCL 5c LF Printer	pcl-g_5c_1	Generic-PCL_5c_LF_Printer	
Generic PCL 5c Printer	pcl-g_5c	Generic-PCL_5c_Printer	
Generic PCL 5e LF Printer	pcl-g_5e_1	Generic-PCL_5e_LF_Printer	
Generic PCL 5e Printer	pcl-g_5e	Generic-PCL_5e_Printer	
Generic PCL 6/PCL XL LF Printer	pcl-g_6_1	Generic-PCL_6_PCL_XL_LF_Printer	

<b><i>Printer Name</i></b>	<b><i>Printer ID</i></b>	<b><i>Foomatic Name</i></b>	<b><i>Notes</i></b>
Generic PCL 6/PCL XL Printer	pcl-g_6	Generic-PCL_6_PCL_XL_Printer	
Gestetner 10512	gestetner-10512	Gestetner-10512	
Gestetner 2212	gestetner-2212	Gestetner-2212	
Gestetner 2712	gestetner-2712	Gestetner-2712	
Gestetner 3212	gestetner-3212	Gestetner-3212	
Gestetner 3502	gestetner-3502	Gestetner-3502	
Gestetner 3532	gestetner-3532	Gestetner-3532	
Gestetner 4235g	gestetner-4235g	Gestetner-4235g	
Gestetner 4245g	gestetner-4245g	Gestetner-4245g	
Gestetner 4502	gestetner-4502	Gestetner-4502	
Gestetner 4532	gestetner-4532	Gestetner-4532	
Gestetner 6002	gestetner-6002	Gestetner-6002	
Gestetner 7502	gestetner-7502	Gestetner-7502	
Gestetner 9002	gestetner-9002	Gestetner-9002	
Gestetner DS645G	gestetner-ds645g	Gestetner-DS645G	
Gestetner DSm415	gestetner-dsm415	Gestetner-DSm415	
Gestetner DSm416	gestetner-dsm416	Gestetner-DSm416	
Gestetner DSm615	gestetner-dsm615	Gestetner-DSm615	
Gestetner DSm616	gestetner-dsm616	Gestetner-DSm616	
Gestetner DSm618	gestetner-dsm618	Gestetner-DSm618	
Gestetner DSm618d	gestetner-dsm618d	Gestetner-DSm618d	
Gestetner DSm620	gestetner-dsm620	Gestetner-DSm620	
Gestetner DSm620d	gestetner-dsm620d	Gestetner-DSm620d	
Gestetner DSm622	gestetner-dsm622	Gestetner-DSm622	
Gestetner DSm625	gestetner-dsm625	Gestetner-DSm625	
Gestetner DSm627	gestetner-dsm627	Gestetner-DSm627	
Gestetner DSm635	gestetner-dsm635	Gestetner-DSm635	
Gestetner DSm635G	gestetner-dsm635g	Gestetner-DSm635G	
Gestetner DSm645	gestetner-dsm645	Gestetner-DSm645	
Gestetner DSm651	gestetner-dsm651	Gestetner-DSm651	
Gestetner DSm660	gestetner-dsm660	Gestetner-DSm660	
Gestetner DSm675	gestetner-dsm675	Gestetner-DSm675	
Gestetner DSm7110	gestetner-dsm7110	Gestetner-DSm7110	
Gestetner DSm7135	gestetner-dsm7135	Gestetner-DSm7135	
Gestetner DSm716	gestetner-dsm716	Gestetner-DSm716	
Gestetner DSm721d	gestetner-dsm721d	Gestetner-DSm721d	
Gestetner DSm725	gestetner-dsm725	Gestetner-DSm725	
Gestetner DSm725e	gestetner-dsm725e	Gestetner-DSm725e	
Gestetner DSm730	gestetner-dsm730	Gestetner-DSm730	
Gestetner DSm730e	gestetner-dsm730e	Gestetner-DSm730e	
Gestetner DSm735	gestetner-dsm735	Gestetner-DSm735	
Gestetner DSm735G	gestetner-dsm735g	Gestetner-DSm735G	
Gestetner DSm735e	gestetner-dsm735e	Gestetner-DSm735e	
Gestetner DSm745	gestetner-dsm745	Gestetner-DSm745	
Gestetner DSm745G	gestetner-dsm745g	Gestetner-DSm745G	
Gestetner DSm745e	gestetner-dsm745e	Gestetner-DSm745e	
Gestetner DSm755	gestetner-dsm755	Gestetner-DSm755	
Gestetner DSm765	gestetner-dsm765	Gestetner-DSm765	
Gestetner DSm775	gestetner-dsm775	Gestetner-DSm775	
Gestetner DSm790	gestetner-dsm790	Gestetner-DSm790	

<b><i>Printer Name</i></b>	<b><i>Printer ID</i></b>	<b><i>Foomatic Name</i></b>	<b><i>Notes</i></b>
Gestetner MP 161	gestetner-mp_161	Gestetner-MP_161	
Gestetner MP 2510	gestetner-mp_2510	Gestetner-MP_2510	
Gestetner MP 2550	gestetner-mp_2550	Gestetner-MP_2550	
Gestetner MP 2550B	gestetner-mp_2550b	Gestetner-MP_2550B	
Gestetner MP 3010	gestetner-mp_3010	Gestetner-MP_3010	
Gestetner MP 3350	gestetner-mp_3350	Gestetner-MP_3350	
Gestetner MP 3350B	gestetner-mp_3350b	Gestetner-MP_3350B	
Gestetner MP 4000	gestetner-mp_4000	Gestetner-MP_4000	
Gestetner MP 4000B	gestetner-mp_4000b	Gestetner-MP_4000B	
Gestetner MP 5000	gestetner-mp_5000	Gestetner-MP_5000	
Gestetner MP 5000B	gestetner-mp_5000b	Gestetner-MP_5000B	
Gestetner MP1100	gestetner-mp1100	Gestetner-MP1100	
Gestetner MP1350	gestetner-mp1350	Gestetner-MP1350	
Gestetner MP1600	gestetner-mp1600	Gestetner-MP1600	
Gestetner MP2000	gestetner-mp2000	Gestetner-MP2000	
Gestetner MP2500	gestetner-mp2500	Gestetner-MP2500	
Gestetner MP3500	gestetner-mp3500	Gestetner-MP3500	
Gestetner MP4500	gestetner-mp4500	Gestetner-MP4500	
Gestetner MP5500	gestetner-mp5500	Gestetner-MP5500	
Gestetner MP6500	gestetner-mp6500	Gestetner-MP6500	
Gestetner MP7500	gestetner-mp7500	Gestetner-MP7500	
Gestetner MP9000	gestetner-mp9000	Gestetner-MP9000	
HP Business Inkjet 2200	hp-bij_2200	HP-Business_Inkjet_2200	
HP Business Inkjet 2230	hp-bij_2230	HP-Business_Inkjet_2230	
HP Business Inkjet 2250	hp-bij_2250	HP-Business_Inkjet_2250	
HP Business Inkjet 2250TN	hp-bij_2250tn	HP-Business_Inkjet_2250TN	
HP Business Inkjet 2280	hp-bij_2280	HP-Business_Inkjet_2280	
HP Color Inkjet Printer CP1160	hp-cij_cp1160	HP-Color_Inkjet_Printer_CP1160	
HP Color Inkjet Printer CP1700	hp-cij_cp1700	HP-Color_Inkjet_Printer_CP1700	
HP Color LaserJet 2500	hp-clj_2500	HP-Color_LaserJet_2500	B/W Only
HP Color LaserJet 4500	hp-clj_4500	HP-Color_LaserJet_4500	B/W Only
HP Color LaserJet 4550	hp-clj_4550	HP-Color_LaserJet_4550	B/W Only
HP Color LaserJet 4600	hp-clj_4600	HP-Color_LaserJet_4600	B/W Only
HP Color LaserJet 5	hp-clj_5	HP-Color_LaserJet_5	B/W Only
HP Color LaserJet 5000	hp-clj_5000	HP-Color_LaserJet_5000	B/W Only
HP Color LaserJet 5500	hp-clj_5500	HP-Color_LaserJet_5500	B/W Only
HP Color LaserJet 8550GN	hp-clj_8550gn	HP-Color_LaserJet_8550GN	B/W Only
HP DesignJet 230	pcl-desnj-230	HP-DesignJet_230	
HP DesignJet 2500CP	pcl-desnj-2500	HP-DesignJet_2500CP	
HP DesignJet 250C	pcl-desnj-250	HP-DesignJet_250C	
HP DesignJet 3500CP	pcl-desnj-3500	HP-DesignJet_3500CP	
HP DesignJet 430	pcl-desnj-430	HP-DesignJet_430	
HP DesignJet 450C	pcl-desnj-450	HP-DesignJet_450C	
HP DesignJet 455CA	pcl-desnj-455	HP-DesignJet_455CA	
HP DesignJet 488CA	pcl-desnj-488	HP-DesignJet_488CA	
HP DesignJet 700	pcl-desnj-700	HP-DesignJet_700	
HP DesignJet 750C	pcl-750	HP-DesignJet_750	
HP DesignJet 750C Plus	hp-desnj_750c_plus	HP-DesignJet_750C_Plus	
HP DesignJet ColorPro CAD	hp-desnj_cp_cad	HP-DesignJet_ColorPro_CAD	
HP DeskJet 1100C	pcl-1100	HP-DeskJet_1100C	

<b><i>Printer Name</i></b>	<b><i>Printer ID</i></b>	<b><i>Foomatic Name</i></b>	<b><i>Notes</i></b>
HP DeskJet 1120C	pcl-1120	HP-DeskJet_1120C	
HP DeskJet 1125C	hp-dj_1125c	HP-DeskJet_1125C	
HP DeskJet 1200C	pcl-1200	HP-DeskJet_1200C	
HP DeskJet 1220C	pcl-1220	HP-DeskJet_1220C	
HP DeskJet 1600C	pcl-1600	HP-DeskJet_1600C	
HP DeskJet 1600CM	hp-dj_1600cm	HP-DeskJet_1600CM	
HP DeskJet 2000	pcl-2000	HP-2000C	
HP DeskJet 2500	pcl-2500	HP-2500C	
HP DeskJet 2500CM	hp-2500cm	HP-2500CM	
HP DeskJet 340C	pcl-340	HP-DeskJet_340C	
HP DeskJet 3810	hp-dj_3810	HP-DeskJet_3810	
HP DeskJet 3816	hp-dj_3816	HP-DeskJet_3816	
HP DeskJet 3820	hp-dj_3820	HP-DeskJet_3820	
HP DeskJet 3822	hp-dj_3822	HP-DeskJet_3822	
HP DeskJet 400	pcl-400	HP-DeskJet_400	
HP DeskJet 420C	hp-dj_420c	HP-DeskJet_420C	
HP DeskJet 450	hp-dj_450	HP-DeskJet_450	
HP DeskJet 500	pcl-500	HP-DeskJet_500	
HP DeskJet 500C	pcl-501	HP-DeskJet_500C	
HP DeskJet 505J Plus	hp-dj_505j_plus	HP-DeskJet_505J_Plus	
HP DeskJet 510	hp-dj_510	HP-DeskJet_510	
HP DeskJet 520	pcl-520	HP-DeskJet_520	
HP DeskJet 540C	pcl-540	HP-DeskJet_540C	
HP DeskJet 550C	pcl-550	HP-DeskJet_550C	
HP DeskJet 5550	hp-dj_5550	HP-DeskJet_5550	
HP DeskJet 5551	hp-dj_5551	HP-DeskJet_5551	
HP DeskJet 560C	pcl-560	HP-DeskJet_560C	
HP DeskJet 600	pcl-600	HP-DeskJet_600	
HP DeskJet 600C	pcl-601	HP-DeskJet_600C	
HP DeskJet 610C	hp-dj_610c	HP-DeskJet_610C	
HP DeskJet 610CL	hp-dj_610cl	HP-DeskJet_610CL	
HP DeskJet 6122	hp-dj_6122	HP-DeskJet_6122	
HP DeskJet 6127	hp-dj_6127	HP-DeskJet_6127	
HP DeskJet 612C	hp-dj_612c	HP-DeskJet_612C	
HP DeskJet 640C	hp-dj_640c	HP-DeskJet_640C	
HP DeskJet 648C	hp-dj_648c	HP-DeskJet_648C	
HP DeskJet 660C	hp-dj_660c	HP-DeskJet_660C	
HP DeskJet 670C	hp-dj_670c	HP-DeskJet_670C	
HP DeskJet 670TV	hp-dj_670tv	HP-DeskJet_670TV	
HP DeskJet 672C	hp-dj_672c	HP-DeskJet_672C	
HP DeskJet 680C	hp-dj_680c	HP-DeskJet_680C	
HP DeskJet 682C	hp-dj_682c	HP-DeskJet_682C	
HP DeskJet 690C	pcl-690	HP-DeskJet_690C	
HP DeskJet 692C	hp-dj_692c	HP-DeskJet_692C	
HP DeskJet 693C	hp-dj_693c	HP-DeskJet_693C	
HP DeskJet 694C	hp-dj_694c	HP-DeskJet_694C	
HP DeskJet 695C	hp-dj_695c	HP-DeskJet_695C	
HP DeskJet 697C	hp-dj_697c	HP-DeskJet_697C	
HP DeskJet 810C	pcl-810	HP-DeskJet_810C	
HP DeskJet 812C	pcl-812	HP-DeskJet_812C	

<b><i>Printer Name</i></b>	<b><i>Printer ID</i></b>	<b><i>Foomatic Name</i></b>	<b><i>Notes</i></b>
HP DeskJet 815C	hp-dj_815c	HP-DeskJet_815C	
HP DeskJet 816C	hp-dj_816c	HP-DeskJet_816C	
HP DeskJet 825C	hp-dj_825c	HP-DeskJet_825C	
HP DeskJet 830C	hp-dj_830c	HP-DeskJet_830C	
HP DeskJet 832C	hp-dj_832c	HP-DeskJet_832C	
HP DeskJet 840C	pcl-840	HP-DeskJet_840C	
HP DeskJet 841C	hp-dj_841c	HP-DeskJet_841C	
HP DeskJet 842C	pcl-842	HP-DeskJet_842C	
HP DeskJet 843C	hp-dj_843c	HP-DeskJet_843C	
HP DeskJet 845C	pcl-845	HP-DeskJet_845C	
HP DeskJet 850C	pcl-850	HP-DeskJet_850C	
HP DeskJet 855C	pcl-855	HP-DeskJet_855C	
HP DeskJet 870C	pcl-870	HP-DeskJet_870C	
HP DeskJet 880C	hp-dj_880c	HP-DeskJet_880C	
HP DeskJet 882C	hp-dj_882c	HP-DeskJet_882C	
HP DeskJet 890C	pcl-890	HP-DeskJet_890C	
HP DeskJet 895C	pcl-895	HP-DeskJet_895C	
HP DeskJet 916C	pcl-900	HP-DeskJet_916C	
HP DeskJet 920C	hp-dj_920c	HP-DeskJet_920C	
HP DeskJet 9300	hp-dj_9300	HP-DeskJet_9300	
HP DeskJet 930C	hp-dj_930c	HP-DeskJet_930C	
HP DeskJet 932C	hp-dj_932c	HP-DeskJet_932C	
HP DeskJet 933C	hp-dj_933c	HP-DeskJet_933C	
HP DeskJet 934C	hp-dj_934c	HP-DeskJet_934C	
HP DeskJet 935C	hp-dj_935c	HP-DeskJet_935C	
HP DeskJet 940C	hp-dj_940c	HP-DeskJet_940C	
HP DeskJet 948C	hp-dj_948c	HP-DeskJet_948C	
HP DeskJet 950C	hp-dj_950c	HP-DeskJet_950C	
HP DeskJet 952C	hp-dj_952c	HP-DeskJet_952C	
HP DeskJet 955C	hp-dj_955c	HP-DeskJet_955C	
HP DeskJet 957C	hp-dj_957c	HP-DeskJet_957C	
HP DeskJet 959C	hp-dj_959c	HP-DeskJet_959C	
HP DeskJet 960C	hp-dj_960c	HP-DeskJet_960C	
HP DeskJet 970C	hp-dj_970c	HP-DeskJet_970C	
HP DeskJet 975C	hp-dj_975c	HP-DeskJet_975C	
HP DeskJet 980C	hp-dj_980c	HP-DeskJet_980C	
HP DeskJet 990C	hp-dj_990c	HP-DeskJet_990C	
HP DeskJet 995C	hp-dj_995c	HP-DeskJet_995C	
HP LaserJet 1010	hp-lj_1010	HP-LaserJet_1010	
HP LaserJet 1012	hp-lj_1012	HP-LaserJet_1012	
HP LaserJet 1015	hp-lj_1015	HP-LaserJet_1015	
HP LaserJet 1022	hp-lj_1022	HP-LaserJet_1022	
HP LaserJet 1100	hp-lj_1100	HP-LaserJet_1100	
HP LaserJet 1100A	hp-lj_1100a	HP-LaserJet_1100A	
HP LaserJet 1150	hp-lj_1150	HP-LaserJet_1150	
HP LaserJet 1160	hp-lj_1160	HP-LaserJet_1160	
HP LaserJet 1200	hp-lj_1200	HP-LaserJet_1200	
HP LaserJet 1220	hp-lj_1220	HP-LaserJet_1220	
HP LaserJet 1300	hp-lj_1300	HP-LaserJet_1300	
HP LaserJet 1320	hp-lj_1320	HP-LaserJet_1320	

<b><i>Printer Name</i></b>	<b><i>Printer ID</i></b>	<b><i>Foomatic Name</i></b>	<b><i>Notes</i></b>
HP LaserJet 2	pcl-2	HP-LaserJet_2	
HP LaserJet 2100	hp-lj_2100	HP-LaserJet_2100	
HP LaserJet 2100M	hp-lj_2100m	HP-LaserJet_2100M	
HP LaserJet 2200	hp-lj_2200	HP-LaserJet_2200	
HP LaserJet 2300	hp-lj_2300	HP-LaserJet_2300	
HP LaserJet 2410	hp-lj_2410	HP-LaserJet_2410	
HP LaserJet 2420	hp-lj_2420	HP-LaserJet_2420	
HP LaserJet 2430	hp-lj_2430	HP-LaserJet_2430	
HP LaserJet 2D	hp-lj_2d	HP-LaserJet_2D	
HP LaserJet 2P	pcl-2p	HP-LaserJet_2P	
HP LaserJet 2P Plus	hp-lj_2p_plus	HP-LaserJet_2P_Plus	
HP LaserJet 3	pcl-3	HP-LaserJet_3	
HP LaserJet 3015	hp-lj_3015	HP-LaserJet_3015	
HP LaserJet 3020	hp-lj_3020	HP-LaserJet_3020	
HP LaserJet 3030	hp-lj_3030	HP-LaserJet_3030	
HP LaserJet 3050	hp-lj_3050	HP-LaserJet_3050	
HP LaserJet 3052	hp-lj_3052	HP-LaserJet_3052	
HP LaserJet 3055	hp-lj_3055	HP-LaserJet_3055	
HP LaserJet 3200	hp-lj_3200	HP-LaserJet_3200	
HP LaserJet 3200m	hp-lj_3200m	HP-LaserJet_3200m	
HP LaserJet 3200se	hp-lj_3200se	HP-LaserJet_3200se	
HP LaserJet 3300 MFP	hp-lj_3300_mfp	HP-LaserJet_3300_MFP	
HP LaserJet 3310 MFP	hp-lj_3310_mfp	HP-LaserJet_3310_MFP	
HP LaserJet 3320 MFP	hp-lj_3320_mfp	HP-LaserJet_3320_MFP	
HP LaserJet 3320N MFP	hp-lj_3320n_mfp	HP-LaserJet_3320N_MFP	
HP LaserJet 3330 MFP	hp-lj_3330_mfp	HP-LaserJet_3330_MFP	
HP LaserJet 3380	hp-lj_3380	HP-LaserJet_3380	
HP LaserJet 3390	hp-lj_3390	HP-LaserJet_3390	
HP LaserJet 3392	hp-lj_3392	HP-LaserJet_3392	
HP LaserJet 3D	hp-lj_3d	HP-LaserJet_3D	
HP LaserJet 3P w/ PCL5	hp-lj_3p_w_pcl5	HP-LaserJet_3P_w_PCL5	
HP LaserJet 3P w/PS	hp-lj_3p_w_ps	HP-LaserJet_3P_w_PS	
HP LaserJet 4	pcl-4	HP-LaserJet_4	
HP LaserJet 4 Plus	hp-lj_4_plus	HP-LaserJet_4_Plus	
HP LaserJet 4000	hp-lj_4000	HP-LaserJet_4000	
HP LaserJet 4050	hp-lj_4050	HP-LaserJet_4050	
HP LaserJet 4100	hp-lj_4100	HP-LaserJet_4100	
HP LaserJet 4200	hp-lj_4200	HP-LaserJet_4200	
HP LaserJet 4240	hp-lj_4240	HP-LaserJet_4240	
HP LaserJet 4250	hp-lj_4250	HP-LaserJet_4250	
HP LaserJet 4300	hp-lj_4300	HP-LaserJet_4300	
HP LaserJet 4345 mfp	hp-lj_4345_mfp	HP-LaserJet_4345_mfp	
HP LaserJet 4350	hp-lj_4350	HP-LaserJet_4350	
HP LaserJet 4L	pcl-4l	HP-LaserJet_4L	
HP LaserJet 4M	hp-lj_4m	HP-LaserJet_4M	
HP LaserJet 4ML	hp-lj_4ml	HP-LaserJet_4ML	
HP LaserJet 4P	hp-lj_4p	HP-LaserJet_4P	
HP LaserJet 4Si	pcl-4si	HP-LaserJet_4Si	
HP LaserJet 4V	pcl-4v	HP-LaserJet_4V	
HP LaserJet 5	pcl-5	HP-LaserJet_5	

<b><i>Printer Name</i></b>	<b><i>Printer ID</i></b>	<b><i>Foomatic Name</i></b>	<b><i>Notes</i></b>
HP LaserJet 5000	hp-lj_5000	HP-LaserJet_5000	
HP LaserJet 5100	hp-lj_5100	HP-LaserJet_5100	
HP LaserJet 5200	hp-lj_5200	HP-LaserJet_5200	
HP LaserJet 5200L	hp-lj_5200L	HP-LaserJet_5200L	
HP LaserJet 5L	hp-lj_5l	HP-LaserJet_5L	
HP LaserJet 5M	hp-lj_5m	HP-LaserJet_5M	
HP LaserJet 5MP	hp-lj_5mp	HP-LaserJet_5MP	
HP LaserJet 5P	hp-lj_5p	HP-LaserJet_5P	
HP LaserJet 5Si	pcl-5si	HP-LaserJet_5Si	
HP LaserJet 6	pcl-6	HP-LaserJet_6	
HP LaserJet 6L	hp-lj_6l	HP-LaserJet_6L	
HP LaserJet 6MP	hp-lj_6mp	HP-LaserJet_6MP	
HP LaserJet 6P	hp-lj_6p	HP-LaserJet_6P	
HP LaserJet 8000	hp-lj_8000	HP-LaserJet_8000	
HP LaserJet 8100	hp-lj_8100	HP-LaserJet_8100	
HP LaserJet 8150	hp-lj_8150	HP-LaserJet_8150	
HP LaserJet 9000	hp-lj_9000	HP-LaserJet_9000	
HP LaserJet 9040	hp-lj_9040	HP-LaserJet_9040	
HP LaserJet 9040 MFP	hp-lj_9040_mfp	HP-LaserJet_9040_MFP	
HP LaserJet 9050	hp-lj_9050	HP-LaserJet_9050	
HP LaserJet 9050 MFP	hp-lj_9050_mfp	HP-LaserJet_9050_MFP	
HP LaserJet M3027 MFP	hp-lj_m3027_mfp	HP-LaserJet_M3027_MFP	
HP LaserJet M3035 MFP	hp-lj_m3035_mfp	HP-LaserJet_M3035_MFP	
HP LaserJet M4345 MFP	hp-lj_m4345_mfp	HP-LaserJet_M4345_MFP	
HP LaserJet M5025 MFP	hp-lj_m5025_mfp	HP-LaserJet_M5025_MFP	
HP LaserJet M5035 MFP	hp-lj_m5035_mfp	HP-LaserJet_M5035_MFP	
HP LaserJet P2010	hp-lj_p2010	HP-LaserJet_P2010	
HP LaserJet P2015	hp-lj_p2015	HP-LaserJet_P2015	
HP LaserJet P3004	hp-lj_p3004	HP-LaserJet_P3004	
HP LaserJet P3005	hp-lj_p3005	HP-LaserJet_P3005	
HP Mopier 240	hp-mopier_240	HP-Mopier_240	
HP Mopier 320	hp-mopier_320	HP-Mopier_320	
HP OfficeJet	hp-oj	HP-OfficeJet	
HP OfficeJet 300	hp-oj_300	HP-OfficeJet_300	
HP OfficeJet 330	hp-oj_330	HP-OfficeJet_330	
HP OfficeJet 350	hp-oj_350	HP-OfficeJet_350	
HP OfficeJet 500	hp-oj_500	HP-OfficeJet_500	
HP OfficeJet 5105	hp-oj_5105	HP-OfficeJet_5105	
HP OfficeJet 5110	hp-oj_5110	HP-OfficeJet_5110	
HP OfficeJet 5110xi	hp-oj_5110xi	HP-OfficeJet_5110xi	
HP OfficeJet 520	hp-oj_520	HP-OfficeJet_520	
HP OfficeJet 570	hp-oj_570	HP-OfficeJet_570	
HP OfficeJet 580	hp-oj_580	HP-OfficeJet_580	
HP OfficeJet 590	hp-oj_590	HP-OfficeJet_590	
HP OfficeJet 600	hp-oj_600	HP-OfficeJet_600	
HP OfficeJet 610	hp-oj_610	HP-OfficeJet_610	
HP OfficeJet 6105	hp-oj_6105	HP-OfficeJet_6105	
HP OfficeJet 6110	hp-oj_6110	HP-OfficeJet_6110	
HP OfficeJet 625	hp-oj_625	HP-OfficeJet_625	
HP OfficeJet 630	hp-oj_630	HP-OfficeJet_630	

<b><i>Printer Name</i></b>	<b><i>Printer ID</i></b>	<b><i>Foomatic Name</i></b>	<b><i>Notes</i></b>
HP OfficeJet 635	hp-oj_635	HP-OfficeJet_635	
HP OfficeJet 700	hp-oj_700	HP-OfficeJet_700	
HP OfficeJet 710	hp-oj_710	HP-OfficeJet_710	
HP OfficeJet 7110	hp-oj_7110	HP-OfficeJet_7110	
HP OfficeJet 7130	hp-oj_7130	HP-OfficeJet_7130	
HP OfficeJet 7140	hp-oj_7140	HP-OfficeJet_7140	
HP OfficeJet 720	hp-oj_720	HP-OfficeJet_720	
HP OfficeJet 725	hp-oj_725	HP-OfficeJet_725	
HP OfficeJet D125	hp-oj_d125	HP-OfficeJet_D125	
HP OfficeJet D135	hp-oj_d135	HP-OfficeJet_D135	
HP OfficeJet D145	hp-oj_d145	HP-OfficeJet_D145	
HP OfficeJet D155	hp-oj_d155	HP-OfficeJet_D155	
HP OfficeJet G55	hp-oj_g55	HP-OfficeJet_G55	
HP OfficeJet G85	hp-oj_g85	HP-OfficeJet_G85	
HP OfficeJet G95	hp-oj_g95	HP-OfficeJet_G95	
HP OfficeJet K60	hp-oj_k60	HP-OfficeJet_K60	
HP OfficeJet K60xi	hp-oj_k60xi	HP-OfficeJet_K60xi	
HP OfficeJet K80	hp-oj_k80	HP-OfficeJet_K80	
HP OfficeJet K80xi	hp-oj_k80xi	HP-OfficeJet_K80xi	
HP OfficeJet LX	hp-oj_lx	HP-OfficeJet_LX	
HP OfficeJet Pro 1150C	hp-oj_pro_1150c	HP-OfficeJet_Pro_1150C	
HP OfficeJet Pro 1170C	hp-oj_pro_1170c	HP-OfficeJet_Pro_1170C	
HP OfficeJet Pro 1175C	hp-oj_pro_1175c	HP-OfficeJet_Pro_1175C	
HP OfficeJet R40	hp-oj_r40	HP-OfficeJet_R40	
HP OfficeJet R45	hp-oj_r45	HP-OfficeJet_R45	
HP OfficeJet R60	hp-oj_r60	HP-OfficeJet_R60	
HP OfficeJet R65	hp-oj_r65	HP-OfficeJet_R65	
HP OfficeJet R80	hp-oj_r80	HP-OfficeJet_R80	
HP OfficeJet T45	hp-oj_t45	HP-OfficeJet_T45	
HP OfficeJet T65	hp-oj_t65	HP-OfficeJet_T65	
HP OfficeJet V40	hp-oj_v40	HP-OfficeJet_V40	
HP OfficeJet V40xi	hp-oj_v40xi	HP-OfficeJet_V40xi	
HP PSC 2110	hp-psc_2110	HP-PSC_2110	
HP PSC 2150	hp-psc_2150	HP-PSC_2150	
HP PSC 2210	hp-psc_2210	HP-PSC_2210	
HP PSC 370	hp-psc_370	HP-PSC_370	
HP PSC 380	hp-psc_380	HP-PSC_380	
HP PSC 500	hp-psc_500	HP-PSC_500	
HP PSC 750	hp-psc_750	HP-PSC_750	
HP PSC 950	hp-psc_950	HP-PSC_950	
HP PSC 950xi	hp-psc_950xi	HP-PSC_950xi	
HP PhotoSmart 7150	hp-psc_7150	HP-PhotoSmart_7150	
HP PhotoSmart 7345	hp-psc_7345	HP-PhotoSmart_7345	
HP PhotoSmart 7350	hp-psc_7350	HP-PhotoSmart_7350	
HP PhotoSmart 7550	hp-psc_7550	HP-PhotoSmart_7550	
HP PhotoSmart P100	hp-psc_p100	HP-PhotoSmart_P100	
HP PhotoSmart P1000	pcl-P1000	HP-PhotoSmart_P1000	
HP PhotoSmart P1100	pcl-P1100	HP-PhotoSmart_P1100	
HP PhotoSmart P1115	hp-psc_p1115	HP-PhotoSmart_P1115	
HP PhotoSmart P1215	hp-psc_p1215	HP-PhotoSmart_P1215	



<b><i>Printer Name</i></b>	<b><i>Printer ID</i></b>	<b><i>Foomatic Name</i></b>	<b><i>Notes</i></b>
HP PhotoSmart P1218	hp-psc_p1218	HP-PhotoSmart_P1218	
HP PhotoSmart P130	hp-psc_p130	HP-PhotoSmart_P130	
HP PhotoSmart P1315	hp-psc_p1315	HP-PhotoSmart_P1315	
HP PhotoSmart P230	hp-psc_p230	HP-PhotoSmart_P230	
HP e-printer e20	hp-e-printer_e20	HP-e-printer_e20	
IBM 4019	ibm-4019	IBM-4019	
IBM 4029 030 LaserPrinter 10	ibm-4029_030_lp_10	IBM-4029_030_LaserPrinter_10	
IBM 4312	ibm-4312	IBM-4312	
IBM Infoprint 12	ibm-infoprint_12	IBM-Infoprint_12	
IBM Page Printer 3112	ibm-pp_3112	IBM-Page_Printer_3112	
Infotec 4353 MF	infotec-4353_mf	Infotec-4353_MF	
Infotec 4452 MF	infotec-4452_mf	Infotec-4452_MF	
Infotec 4651 MF	infotec-4651_mf	Infotec-4651_MF	
Infotec IS 2015	infotec-is_2015	Infotec-IS_2015	
Infotec IS 2018	infotec-is_2018	Infotec-IS_2018	
Infotec IS 2018D	infotec-is_2018d	Infotec-IS_2018D	
Infotec IS 2060	infotec-is_2060	Infotec-IS_2060	
Infotec IS 2075	infotec-is_2075	Infotec-IS_2075	
Infotec IS 2122	infotec-is_2122	Infotec-IS_2122	
Infotec IS 2127	infotec-is_2127	Infotec-IS_2127	
Infotec IS 2132	infotec-is_2132	Infotec-IS_2132	
Infotec IS 2135	infotec-is_2135	Infotec-IS_2135	
Infotec IS 2145	infotec-is_2145	Infotec-IS_2145	
Infotec IS 2151	infotec-is_2151	Infotec-IS_2151	
Infotec IS 2160	infotec-is_2160	Infotec-IS_2160	
Infotec IS 2175	infotec-is_2175	Infotec-IS_2175	
Infotec IS 2215	infotec-is_2215	Infotec-IS_2215	
Infotec IS 2216	infotec-is_2216	Infotec-IS_2216	
Infotec IS 2220	infotec-is_2220	Infotec-IS_2220	
Infotec IS 2220D	infotec-is_2220d	Infotec-IS_2220D	
Infotec IS 2225	infotec-is_2225	Infotec-IS_2225	
Infotec IS 2230	infotec-is_2230	Infotec-IS_2230	
Infotec IS 2235	infotec-is_2235	Infotec-IS_2235	
Infotec IS 2245	infotec-is_2245	Infotec-IS_2245	
Infotec IS 2255	infotec-is_2255	Infotec-IS_2255	
Infotec IS 2265	infotec-is_2265	Infotec-IS_2265	
Infotec IS 2275	infotec-is_2275	Infotec-IS_2275	
Infotec IS 2316	infotec-is_2316	Infotec-IS_2316	
Infotec IS 2320	infotec-is_2320	Infotec-IS_2320	
Infotec IS 2325	infotec-is_2325	Infotec-IS_2325	
Infotec IS 2416	infotec-is_2416	Infotec-IS_2416	
Infotec IS 2425	infotec-is_2425	Infotec-IS_2425	
Infotec IS 2430	infotec-is_2430	Infotec-IS_2430	
Infotec IS 2435	infotec-is_2435	Infotec-IS_2435	
Infotec IS 2445	infotec-is_2445	Infotec-IS_2445	
Infotec IS 3090	infotec-is_3090	Infotec-IS_3090	
Infotec IS 3110	infotec-is_3110	Infotec-IS_3110	
Infotec IS 3135	infotec-is_3135	Infotec-IS_3135	
Infotec IS2022	infotec-is2022	Infotec-IS2022	
Infotec IS2027	infotec-is2027	Infotec-IS2027	

<b><i>Printer Name</i></b>	<b><i>Printer ID</i></b>	<b><i>Foomatic Name</i></b>	<b><i>Notes</i></b>
Infotec IS2032	infotec-is2032	Infotec-IS2032	
Infotec IS2035	infotec-is2035	Infotec-IS2035	
Infotec IS2045	infotec-is2045	Infotec-IS2045	
Infotec IS2090	infotec-is2090	Infotec-IS2090	
Infotec IS2105	infotec-is2105	Infotec-IS2105	
Infotec MP 2550	infotec-mp_2550	Infotec-MP_2550	
Infotec MP 2550B	infotec-mp_2550b	Infotec-MP_2550B	
Infotec MP 3350	infotec-mp_3350	Infotec-MP_3350	
Infotec MP 3350B	infotec-mp_3350b	Infotec-MP_3350B	
Infotec MP 4000	infotec-mp_4000	Infotec-MP_4000	
Infotec MP 4000B	infotec-mp_4000b	Infotec-MP_4000B	
Infotec MP 5000	infotec-mp_5000	Infotec-MP_5000	
Infotec MP 5000B	infotec-mp_5000b	Infotec-MP_5000B	
Kodak Easyshare-Printer-Dock	kodak-dock	Kodak-Easyshare-Printer-Dock	
Kyocera F-1010	kyocera-f-1010	Kyocera-F-1010	
Kyocera FS-1000	kyocera-fs-1000	Kyocera-FS-1000	
Kyocera FS-1000+	kyocera-fs-1000plus	Kyocera-FS-1000plus	
Kyocera FS-1010	kyocera-fs-1010	Kyocera-FS-1010	
Kyocera FS-1050	kyocera-fs-1050	Kyocera-FS-1050	
Kyocera FS-1200	kyocera-fs-1200	Kyocera-FS-1200	
Kyocera FS-1600	kyocera-fs-1600	Kyocera-FS-1600	
Kyocera FS-1600+	kyocera-fs-1600plus	Kyocera-FS-1600plus	
Kyocera FS-1700	kyocera-fs-1700	Kyocera-FS-1700	
Kyocera FS-1700+	kyocera-fs-1700plus	Kyocera-FS-1700plus	
Kyocera FS-1750	kyocera-fs-1750	Kyocera-FS-1750	
Kyocera FS-1800	kyocera-fs-1800	Kyocera-FS-1800	
Kyocera FS-1800+	kyocera-fs-1800plus	Kyocera-FS-1800plus	
Kyocera FS-1900	kyocera-fs-1900	Kyocera-FS-1900	
Kyocera FS-3500	kyocera-fs-3500	Kyocera-FS-3500	
Kyocera FS-3600	kyocera-fs-3600	Kyocera-FS-3600	
Kyocera FS-3600+	kyocera-fs-3600plus	Kyocera-FS-3600plus	
Kyocera FS-3700	kyocera-fs-3700	Kyocera-FS-3700	
Kyocera FS-3700+	kyocera-fs-3700plus	Kyocera-FS-3700plus	
Kyocera FS-3750	kyocera-fs-3750	Kyocera-FS-3750	
Kyocera FS-3800	kyocera-fs-3800	Kyocera-FS-3800	
Kyocera FS-5800C	kyocera-fs-5800c	Kyocera-FS-5800C	
Kyocera FS-5900C	kyocera-fs-5900c	Kyocera-FS-5900C	
Kyocera FS-600	kyocera-fs-600	Kyocera-FS-600	
Kyocera FS-600 - KPDL-2	kyocera-fs-600_kpdl-2	Kyocera-FS-600_KPDL-2	
Kyocera FS-6500	kyocera-fs-6500	Kyocera-FS-6500	
Kyocera FS-6500+	kyocera-fs-6500plus	Kyocera-FS-6500plus	
Kyocera FS-6700	kyocera-fs-6700	Kyocera-FS-6700	
Kyocera FS-680	kyocera-fs-680	Kyocera-FS-680	
Kyocera FS-7000	kyocera-fs-7000	Kyocera-FS-7000	
Kyocera FS-7000+	kyocera-fs-7000plus	Kyocera-FS-7000plus	
Kyocera FS-800	kyocera-fs-800	Kyocera-FS-800	
Kyocera FS-8000C	kyocera-fs-8000c	Kyocera-FS-8000C	
Kyocera FS-9000	kyocera-fs-9000	Kyocera-FS-9000	
Kyocera FS-9100DN	kyocera-fs-9100dn	Kyocera-FS-9100DN	
Kyocera FS-9500DN	kyocera-fs-9500dn	Kyocera-FS-9500DN	

<b><i>Printer Name</i></b>	<b><i>Printer ID</i></b>	<b><i>Foomatic Name</i></b>	<b><i>Notes</i></b>
Kyocera KM-1530	kyocera-km-1530	Kyocera-KM-1530	
Kyocera KM-1810	kyocera-km-1810	Kyocera-KM-1810	
Kyocera KM-2030	kyocera-km-2030	Kyocera-KM-2030	
Kyocera KM-2530	kyocera-km-2530	Kyocera-KM-2530	
Kyocera KM-3530	kyocera-km-3530	Kyocera-KM-3530	
Kyocera KM-4230	kyocera-km-4230	Kyocera-KM-4230	
Kyocera KM-4530	kyocera-km-4530	Kyocera-KM-4530	
Kyocera KM-5230	kyocera-km-5230	Kyocera-KM-5230	
Kyocera KM-5530	kyocera-km-5530	Kyocera-KM-5530	
Kyocera KM-6230	kyocera-km-6230	Kyocera-KM-6230	
Lanier 5622	lanier-5622	Lanier-5622	
Lanier 5627	lanier-5627	Lanier-5627	
Lanier 5632	lanier-5632	Lanier-5632	
Lanier 5635	lanier-5635	Lanier-5635	
Lanier 5645	lanier-5645	Lanier-5645	
Lanier LD0105	lanier-ld0105	Lanier-LD0105	
Lanier LD015	lanier-ld015	Lanier-LD015	
Lanier LD016	lanier-ld016	Lanier-LD016	
Lanier LD035	lanier-ld035	Lanier-LD035	
Lanier LD040	lanier-ld040	Lanier-LD040	
Lanier LD040B	lanier-ld040b	Lanier-LD040B	
Lanier LD045	lanier-ld045	Lanier-LD045	
Lanier LD050	lanier-ld050	Lanier-LD050	
Lanier LD050B	lanier-ld050b	Lanier-LD050B	
Lanier LD060	lanier-ld060	Lanier-LD060	
Lanier LD075	lanier-ld075	Lanier-LD075	
Lanier LD090	lanier-ld090	Lanier-LD090	
Lanier LD1100	lanier-ld1100	Lanier-LD1100	
Lanier LD1135	lanier-ld1135	Lanier-LD1135	
Lanier LD115	lanier-ld115	Lanier-LD115	
Lanier LD116	lanier-ld116	Lanier-LD116	
Lanier LD118	lanier-ld118	Lanier-LD118	
Lanier LD118d	lanier-ld118d	Lanier-LD118d	
Lanier LD120	lanier-ld120	Lanier-LD120	
Lanier LD120d	lanier-ld120d	Lanier-LD120d	
Lanier LD122	lanier-ld122	Lanier-LD122	
Lanier LD125	lanier-ld125	Lanier-LD125	
Lanier LD127	lanier-ld127	Lanier-LD127	
Lanier LD132	lanier-ld132	Lanier-LD132	
Lanier LD135	lanier-ld135	Lanier-LD135	
Lanier LD145	lanier-ld145	Lanier-LD145	
Lanier LD151	lanier-ld151	Lanier-LD151	
Lanier LD160	lanier-ld160	Lanier-LD160	
Lanier LD175	lanier-ld175	Lanier-LD175	
Lanier LD190	lanier-ld190	Lanier-LD190	
Lanier LD225	lanier-ld225	Lanier-LD225	
Lanier LD230	lanier-ld230	Lanier-LD230	
Lanier LD235	lanier-ld235	Lanier-LD235	
Lanier LD245	lanier-ld245	Lanier-LD245	
Lanier LD255	lanier-ld255	Lanier-LD255	

<b><i>Printer Name</i></b>	<b><i>Printer ID</i></b>	<b><i>Foomatic Name</i></b>	<b><i>Notes</i></b>
Lanier LD265	lanier-ld265	Lanier-LD265	
Lanier LD275	lanier-ld275	Lanier-LD275	
Lanier LD316	lanier-ld316	Lanier-LD316	
Lanier LD320d	lanier-ld320d	Lanier-LD320d	
Lanier LD325	lanier-ld325	Lanier-LD325	
Lanier LD330	lanier-ld330	Lanier-LD330	
Lanier LD335	lanier-ld335	Lanier-LD335	
Lanier LD345	lanier-ld345	Lanier-LD345	
Lanier LD425	lanier-ld425	Lanier-LD425	
Lanier LD425B	lanier-ld425b	Lanier-LD425B	
Lanier LD433	lanier-ld433	Lanier-LD433	
Lanier LD433B	lanier-ld433b	Lanier-LD433B	
Lanier MP 1100	lanier-mp_1100	Lanier-MP_1100	
Lanier MP 1350	lanier-mp_1350	Lanier-MP_1350	
Lanier MP 1600	lanier-mp_1600	Lanier-MP_1600	
Lanier MP 161	lanier-mp_161	Lanier-MP_161	
Lanier MP 2000	lanier-mp_2000	Lanier-MP_2000	
Lanier MP 2500	lanier-mp_2500	Lanier-MP_2500	
Lanier MP 2510	lanier-mp_2510	Lanier-MP_2510	
Lanier MP 2550	lanier-mp_2550	Lanier-MP_2550	
Lanier MP 2550B	lanier-mp_2550b	Lanier-MP_2550B	
Lanier MP 3010	lanier-mp_3010	Lanier-MP_3010	
Lanier MP 3350	lanier-mp_3350	Lanier-MP_3350	
Lanier MP 3350B	lanier-mp_3350b	Lanier-MP_3350B	
Lanier MP 3500	lanier-mp_3500	Lanier-MP_3500	
Lanier MP 4000	lanier-mp_4000	Lanier-MP_4000	
Lanier MP 4000B	lanier-mp_4000b	Lanier-MP_4000B	
Lanier MP 4500	lanier-mp_4500	Lanier-MP_4500	
Lanier MP 5000	lanier-mp_5000	Lanier-MP_5000	
Lanier MP 5000B	lanier-mp_5000b	Lanier-MP_5000B	
Lanier MP 5500	lanier-mp_5500	Lanier-MP_5500	
Lanier MP 6500	lanier-mp_6500	Lanier-MP_6500	
Lanier MP 7500	lanier-mp_7500	Lanier-MP_7500	
Lanier MP 9000	lanier-mp_9000	Lanier-MP_9000	
Lexmark 4076	lexmark-4076	Lexmark-4076	
Lexmark Optra E	lexmark-optra_e	Lexmark-Optra_E	
Lexmark Optra E+	lexmark-optra_eplus	Lexmark-Optra_Eplus	
Lexmark Optra E220	lexmark-optra_e220	Lexmark-Optra_E220	
Lexmark Optra E321	lexmark-optra_e321	Lexmark-Optra_E321	
Lexmark Optra E323	lexmark-optra_e323	Lexmark-Optra_E323	
Lexmark Valuedriver 300	lexmark-vw_300	Lexmark-Valuedriver_300	
Lexmark X73	lexmark-x73	Lexmark-X73	
Lexmark Z42	lexmark-z42	Lexmark-Z42	
Lexmark Z43	lexmark-z43	Lexmark-Z43	
Lexmark Z52	lexmark-z52	Lexmark-Z52	
Lexmark Z53	lexmark-z53	Lexmark-Z53	
Minolta PagePro 1100	minolta-pp_1100	Minolta-PagePro_1100	
Minolta PagePro 6	minolta-pp_6	Minolta-PagePro_6	
Minolta PagePro 6e	minolta-pp_6e	Minolta-PagePro_6e	
Minolta PagePro 6ex	minolta-pp_6ex	Minolta-PagePro_6ex	

<b><i>Printer Name</i></b>	<b><i>Printer ID</i></b>	<b><i>Foomatic Name</i></b>	<b><i>Notes</i></b>
Minolta PagePro 8	minolta-pp_8	Minolta-PagePro_8	
Minolta PagePro 8L	minolta-pp_8l	Minolta-PagePro_8L	
NEC SuperScript 1260	nec-ssc_1260	NEC-SuperScript_1260	
NEC SuperScript 1400	nec-ssc_1400	NEC-SuperScript_1400	
NEC SuperScript 1800	nec-ssc_1800	NEC-SuperScript_1800	
NEC SuperScript 660i	nec-ssc_660i	NEC-SuperScript_660i	
NEC SuperScript 860	nec-ssc_860	NEC-SuperScript_860	
NEC SuperScript 870	nec-ssc_870	NEC-SuperScript_870	
NRG 10512	nrg-10512	NRG-10512	
NRG 10515	nrg-10515	NRG-10515	
NRG 10518	nrg-10518	NRG-10518	
NRG 2205	nrg-2205	NRG-2205	
NRG 2212	nrg-2212	NRG-2212	
NRG 2238	nrg-2238	NRG-2238	
NRG 2705	nrg-2705	NRG-2705	
NRG 2712	nrg-2712	NRG-2712	
NRG 2738	nrg-2738	NRG-2738	
NRG 3205	nrg-3205	NRG-3205	
NRG 3212	nrg-3212	NRG-3212	
NRG 3238	nrg-3238	NRG-3238	
NRG 3502	nrg-3502	NRG-3502	
NRG 3508	nrg-3508	NRG-3508	
NRG 3518	nrg-3518	NRG-3518	
NRG 3525	nrg-3525	NRG-3525	
NRG 3532	nrg-3532	NRG-3532	
NRG 3545	nrg-3545	NRG-3545	
NRG 4502	nrg-4502	NRG-4502	
NRG 4508	nrg-4508	NRG-4508	
NRG 4518	nrg-4518	NRG-4518	
NRG 4525	nrg-4525	NRG-4525	
NRG 4532	nrg-4532	NRG-4532	
NRG 4545	nrg-4545	NRG-4545	
NRG 6002	nrg-6002	NRG-6002	
NRG 6005	nrg-6005	NRG-6005	
NRG 6008	nrg-6008	NRG-6008	
NRG 7502	nrg-7502	NRG-7502	
NRG 7505	nrg-7505	NRG-7505	
NRG 7508	nrg-7508	NRG-7508	
NRG 9002	nrg-9002	NRG-9002	
NRG 9005	nrg-9005	NRG-9005	
NRG 9008	nrg-9008	NRG-9008	
NRG DSm415	nrg-dsm415	NRG-DSm415	
NRG DSm615	nrg-dsm615	NRG-DSm615	
NRG DSm616	nrg-dsm616	NRG-DSm616	
NRG DSm618	nrg-dsm618	NRG-DSm618	
NRG DSm618d	nrg-dsm618d	NRG-DSm618d	
NRG DSm620	nrg-dsm620	NRG-DSm620	
NRG DSm620d	nrg-dsm620d	NRG-DSm620d	
NRG DSm622	nrg-dsm622	NRG-DSm622	
NRG DSm627	nrg-dsm627	NRG-DSm627	

<b><i>Printer Name</i></b>	<b><i>Printer ID</i></b>	<b><i>Foomatic Name</i></b>	<b><i>Notes</i></b>
NRG DSm632	nrg-dsm632	NRG-DSm632	
NRG DSm635	nrg-dsm635	NRG-DSm635	
NRG DSm645	nrg-dsm645	NRG-DSm645	
NRG DSm651	nrg-dsm651	NRG-DSm651	
NRG DSm660	nrg-dsm660	NRG-DSm660	
NRG DSm675	nrg-dsm675	NRG-DSm675	
NRG DSm725	nrg-dsm725	NRG-DSm725	
NRG DSm730	nrg-dsm730	NRG-DSm730	
NRG DSm735	nrg-dsm735	NRG-DSm735	
NRG DSm745	nrg-dsm745	NRG-DSm745	
NRG MP 1100	nrg-mp_1100	NRG-MP_1100	
NRG MP 1350	nrg-mp_1350	NRG-MP_1350	
NRG MP 1600	nrg-mp_1600	NRG-MP_1600	
NRG MP 161	nrg-mp_161	NRG-MP_161	
NRG MP 2000	nrg-mp_2000	NRG-MP_2000	
NRG MP 2500	nrg-mp_2500	NRG-MP_2500	
NRG MP 2510	nrg-mp_2510	NRG-MP_2510	
NRG MP 2550	nrg-mp_2550	NRG-MP_2550	
NRG MP 2550B	nrg-mp_2550b	NRG-MP_2550B	
NRG MP 3010	nrg-mp_3010	NRG-MP_3010	
NRG MP 3350	nrg-mp_3350	NRG-MP_3350	
NRG MP 3350B	nrg-mp_3350b	NRG-MP_3350B	
NRG MP 3500	nrg-mp_3500	NRG-MP_3500	
NRG MP 4000	nrg-mp_4000	NRG-MP_4000	
NRG MP 4000B	nrg-mp_4000b	NRG-MP_4000B	
NRG MP 4500	nrg-mp_4500	NRG-MP_4500	
NRG MP 5000	nrg-mp_5000	NRG-MP_5000	
NRG MP 5000B	nrg-mp_5000b	NRG-MP_5000B	
NRG MP 5500	nrg-mp_5500	NRG-MP_5500	
NRG MP 6500	nrg-mp_6500	NRG-MP_6500	
NRG MP 7500	nrg-mp_7500	NRG-MP_7500	
NRG MP 9000	nrg-mp_9000	NRG-MP_9000	
Okidata OL400	okidata-ol400	Okidata-OL400	
Okidata OL400e	okidata-ol400e	Okidata-OL400e	
Okidata OL400ex	okidata-ol400ex	Okidata-OL400ex	
Okidata OL410e	okidata-ol410e	Okidata-OL410e	
Okidata OL600e	okidata-ol600e	Okidata-OL600e	
Okidata OL610e/S	okidata-ol610e_s	Okidata-OL610e_S	
Okidata OL800	okidata-ol800	Okidata-OL800	
Okidata OL810ex	okidata-ol810ex	Okidata-OL810ex	
Okidata Okipage 10e	okidata-okp_10e	Okidata-Okipage_10e	
Okidata Okipage 10ex	okidata-okp_10ex	Okidata-Okipage_10ex	
Okidata Okipage 14ex	okidata-okp_14ex	Okidata-Okipage_14ex	
Okidata Okipage 6e	okidata-okp_6e	Okidata-Okipage_6e	
Okidata Okipage 6ex	okidata-okp_6ex	Okidata-Okipage_6ex	
Okidata Okipage 8p	okidata-okp_8p	Okidata-Okipage_8p	
Okidata Super 6e	okidata-super_6e	Okidata-Super_6e	
Olivetti JP350S	olivetti-jp350s	Olivetti-JP350S	
Olivetti PG 306	olivetti-pg_306	Olivetti-PG_306	
Olympus P-10	olympus-p10	Olympus-P-10	

<b><i>Printer Name</i></b>	<b><i>Printer ID</i></b>	<b><i>Foomatic Name</i></b>	<b><i>Notes</i></b>
Olympus P-11	olympus-p11	Olympus-P-11	
Olympus P-200	olympus-p200	Olympus-P-200	
Olympus P-300	olympus-p300	Olympus-P-300	
Olympus P-300E	olympus-p300e	Olympus-P-300E	
Olympus P-300U	olympus-p300u	Olympus-P-300U	
Olympus P-330E	olympus-p330e	Olympus-P-330E	
Olympus P-330NE	olympus-p330ne	Olympus-P-330NE	
Olympus P-400	olympus-p400	Olympus-P-400	
Olympus P-440	olympus-p440	Olympus-P-440	
Olympus P-S100	olympus-ps100	Olympus-P-S100	
PCPI 1030	pcpi-1030	PCPI-1030	
Panasonic KX-P4410	panasonic-kx-p4410	Panasonic-KX-P4410	
Panasonic KX-P4450	panasonic-kx-p4450	Panasonic-KX-P4450	
Panasonic KX-P6150	panasonic-kx-p6150	Panasonic-KX-P6150	
Panasonic KX-P6500	panasonic-kx-p6500	Panasonic-KX-P6500	
Raven LP-410	raven-lp-410	Raven-LP-410	
Ricoh Aficio 1022	ricoh-afc_1022	Ricoh-Aficio_1022	
Ricoh Aficio 1027	ricoh-afc_1027	Ricoh-Aficio_1027	
Ricoh Aficio 1032	ricoh-afc_1032	Ricoh-Aficio_1032	
Ricoh Aficio 1035	ricoh-afc_1035	Ricoh-Aficio_1035	
Ricoh Aficio 1045	ricoh-afc_1045	Ricoh-Aficio_1045	
Ricoh Aficio 1060	ricoh-afc_1060	Ricoh-Aficio_1060	
Ricoh Aficio 1075	ricoh-afc_1075	Ricoh-Aficio_1075	
Ricoh Aficio 1515	ricoh-afc_1515	Ricoh-Aficio_1515	
Ricoh Aficio 2015	ricoh-afc_2015	Ricoh-Aficio_2015	
Ricoh Aficio 2016	ricoh-afc_2016	Ricoh-Aficio_2016	
Ricoh Aficio 2018	ricoh-afc_2018	Ricoh-Aficio_2018	
Ricoh Aficio 2018D	ricoh-afc_2018d	Ricoh-Aficio_2018D	
Ricoh Aficio 2020	ricoh-afc_2020	Ricoh-Aficio_2020	
Ricoh Aficio 2020D	ricoh-afc_2020d	Ricoh-Aficio_2020D	
Ricoh Aficio 2022	ricoh-afc_2022	Ricoh-Aficio_2022	
Ricoh Aficio 2027	ricoh-afc_2027	Ricoh-Aficio_2027	
Ricoh Aficio 2032	ricoh-afc_2032	Ricoh-Aficio_2032	
Ricoh Aficio 2035	ricoh-afc_2035	Ricoh-Aficio_2035	
Ricoh Aficio 2035e	ricoh-afc_2035e	Ricoh-Aficio_2035e	
Ricoh Aficio 2045	ricoh-afc_2045	Ricoh-Aficio_2045	
Ricoh Aficio 2045e	ricoh-afc_2045e	Ricoh-Aficio_2045e	
Ricoh Aficio 2051	ricoh-afc_2051	Ricoh-Aficio_2051	
Ricoh Aficio 2060	ricoh-afc_2060	Ricoh-Aficio_2060	
Ricoh Aficio 2075	ricoh-afc_2075	Ricoh-Aficio_2075	
Ricoh Aficio 2090	ricoh-afc_2090	Ricoh-Aficio_2090	
Ricoh Aficio 2105	ricoh-afc_2105	Ricoh-Aficio_2105	
Ricoh Aficio 220	ricoh-afc_220	Ricoh-Aficio_220	
Ricoh Aficio 3025	ricoh-afc_3025	Ricoh-Aficio_3025	
Ricoh Aficio 3030	ricoh-afc_3030	Ricoh-Aficio_3030	
Ricoh Aficio 3035	ricoh-afc_3035	Ricoh-Aficio_3035	
Ricoh Aficio 3045	ricoh-afc_3045	Ricoh-Aficio_3045	
Ricoh Aficio 401	ricoh-afc_401	Ricoh-Aficio_401	
Ricoh Aficio 700	ricoh-afc_700	Ricoh-Aficio_700	
Ricoh Aficio MP 1100	ricoh-afc_mp_1100	Ricoh-Aficio_MP_1100	

<b><i>Printer Name</i></b>	<b><i>Printer ID</i></b>	<b><i>Foomatic Name</i></b>	<b><i>Notes</i></b>
Ricoh Aficio MP 1350	ricoh-afc_mp_1350	Ricoh-Aficio_MP_1350	
Ricoh Aficio MP 1600	ricoh-afc_mp_1600	Ricoh-Aficio_MP_1600	
Ricoh Aficio MP 161	ricoh-afc_mp_161	Ricoh-Aficio_MP_161	
Ricoh Aficio MP 2000	ricoh-afc_mp_2000	Ricoh-Aficio_MP_2000	
Ricoh Aficio MP 2500	ricoh-afc_mp_2500	Ricoh-Aficio_MP_2500	
Ricoh Aficio MP 2510	ricoh-afc_mp_2510	Ricoh-Aficio_MP_2510	
Ricoh Aficio MP 2550	ricoh-afc_mp_2550	Ricoh-Aficio_MP_2550	
Ricoh Aficio MP 2550B	ricoh-afc_mp_2550b	Ricoh-Aficio_MP_2550B	
Ricoh Aficio MP 3010	ricoh-afc_mp_3010	Ricoh-Aficio_MP_3010	
Ricoh Aficio MP 3350	ricoh-afc_mp_3350	Ricoh-Aficio_MP_3350	
Ricoh Aficio MP 3350B	ricoh-afc_mp_3350b	Ricoh-Aficio_MP_3350B	
Ricoh Aficio MP 3500	ricoh-afc_mp_3500	Ricoh-Aficio_MP_3500	
Ricoh Aficio MP 4000	ricoh-afc_mp_4000	Ricoh-Aficio_MP_4000	
Ricoh Aficio MP 4000B	ricoh-afc_mp_4000b	Ricoh-Aficio_MP_4000B	
Ricoh Aficio MP 4500	ricoh-afc_mp_4500	Ricoh-Aficio_MP_4500	
Ricoh Aficio MP 5000	ricoh-afc_mp_5000	Ricoh-Aficio_MP_5000	
Ricoh Aficio MP 5000B	ricoh-afc_mp_5000b	Ricoh-Aficio_MP_5000B	
Ricoh Aficio MP 5500	ricoh-afc_mp_5500	Ricoh-Aficio_MP_5500	
Ricoh Aficio MP 6500	ricoh-afc_mp_6500	Ricoh-Aficio_MP_6500	
Ricoh Aficio MP 7500	ricoh-afc_mp_7500	Ricoh-Aficio_MP_7500	
Ricoh Aficio MP 9000	ricoh-afc_mp_9000	Ricoh-Aficio_MP_9000	
Samsung ML-1250	samsung-ml-1250	Samsung-ML-1250	
Samsung ML-1450	samsung-ml-1450	Samsung-ML-1450	
Samsung ML-1450PS	samsung-ml-1450ps	Samsung-ML-1450PS	
Samsung ML-1650	samsung-ml-1650	Samsung-ML-1650	
Samsung ML-1651N	samsung-ml-1651n	Samsung-ML-1651N	
Samsung ML-1750	samsung-ml-1750	Samsung-ML-1750	
Samsung ML-2150	samsung-ml-2150	Samsung-ML-2150	
Samsung ML-2150PS	samsung-ml-2150ps	Samsung-ML-2150PS	
Samsung ML-2151N	samsung-ml-2151n	Samsung-ML-2151N	
Samsung ML-2151NPS	samsung-ml-2151nps	Samsung-ML-2151NPS	
Samsung ML-2152W	samsung-ml-2152w	Samsung-ML-2152W	
Samsung ML-2152WPS	samsung-ml-2152wps	Samsung-ML-2152WPS	
Samsung ML-2250	samsung-ml-2250	Samsung-ML-2250	
Samsung ML-2550	samsung-ml-2550	Samsung-ML-2550	
Samsung ML-2551N	samsung-ml-2551n	Samsung-ML-2551N	
Samsung ML-2552W	samsung-ml-2552w	Samsung-ML-2552W	
Samsung ML-4600	samsung-ml-4600	Samsung-ML-4600	
Samsung ML-5000a	samsung-ml-5000a	Samsung-ML-5000a	
Samsung ML-6000	samsung-ml-6000	Samsung-ML-6000	
Samsung ML-6100	samsung-ml-6100	Samsung-ML-6100	
Samsung ML-7000	samsung-ml-7000	Samsung-ML-7000	
Samsung ML-7000N	samsung-ml-7000n	Samsung-ML-7000N	
Samsung ML-7000P	samsung-ml-7000p	Samsung-ML-7000P	
Samsung ML-7050	samsung-ml-7050	Samsung-ML-7050	
Samsung ML-7300	samsung-ml-7300	Samsung-ML-7300	
Samsung ML-7300N	samsung-ml-7300n	Samsung-ML-7300N	
Samsung ML-85	samsung-ml-85	Samsung-ML-85	
Samsung QL-5100A	samsung-ql-5100a	Samsung-QL-5100A	
Samsung QL-6050	samsung-ql-6050	Samsung-QL-6050	



<b><i>Printer Name</i></b>	<b><i>Printer ID</i></b>	<b><i>Foomatic Name</i></b>	<b><i>Notes</i></b>
Savin 2235	savin-2235	Savin-2235	
Savin 2245	savin-2245	Savin-2245	
Savin 2522	savin-2522	Savin-2522	
Savin 2527	savin-2527	Savin-2527	
Savin 2532	savin-2532	Savin-2532	
Savin 2535	savin-2535	Savin-2535	
Savin 2545	savin-2545	Savin-2545	
Savin 2560	savin-2560	Savin-2560	
Savin 2575	savin-2575	Savin-2575	
Savin 3515	savin-3515	Savin-3515	
Savin 40105	savin-40105	Savin-40105	
Savin 4015	savin-4015	Savin-4015	
Savin 4018	savin-4018	Savin-4018	
Savin 4018d	savin-4018d	Savin-4018d	
Savin 4022	savin-4022	Savin-4022	
Savin 4027	savin-4027	Savin-4027	
Savin 4035	savin-4035	Savin-4035	
Savin 4035e	savin-4035e	Savin-4035e	
Savin 4045	savin-4045	Savin-4045	
Savin 4045e	savin-4045e	Savin-4045e	
Savin 4051	savin-4051	Savin-4051	
Savin 4060	savin-4060	Savin-4060	
Savin 4075	savin-4075	Savin-4075	
Savin 4090	savin-4090	Savin-4090	
Savin 4135eG	savin-4135eg	Savin-4135eG	
Savin 4135g	savin-4135g	Savin-4135g	
Savin 4145eG	savin-4145eg	Savin-4145eG	
Savin 4145g	savin-4145g	Savin-4145g	
Savin 7025	savin-7025	Savin-7025	
Savin 8016	savin-8016	Savin-8016	
Savin 8020	savin-8020	Savin-8020	
Savin 8020d	savin-8020d	Savin-8020d	
Savin 8025	savin-8025	Savin-8025	
Savin 8025e	savin-8025e	Savin-8025e	
Savin 8030	savin-8030	Savin-8030	
Savin 8030e	savin-8030e	Savin-8030e	
Savin 8035	savin-8035	Savin-8035	
Savin 8035e	savin-8035e	Savin-8035e	
Savin 8035g	savin-8035g	Savin-8035g	
Savin 8045	savin-8045	Savin-8045	
Savin 8045e	savin-8045e	Savin-8045e	
Savin 8045g	savin-8045g	Savin-8045g	
Savin 8055	savin-8055	Savin-8055	
Savin 8065	savin-8065	Savin-8065	
Savin 8075	savin-8075	Savin-8075	
Savin 8090	savin-8090	Savin-8090	
Savin 8110	savin-8110	Savin-8110	
Savin 8135	savin-8135	Savin-8135	
Savin 816	savin-816	Savin-816	
Savin 9016	savin-9016	Savin-9016	

<b><i>Printer Name</i></b>	<b><i>Printer ID</i></b>	<b><i>Foomatic Name</i></b>	<b><i>Notes</i></b>
Savin 9021d	savin-9021d	Savin-9021d	
Savin 9025	savin-9025	Savin-9025	
Savin 9025b	savin-9025b	Savin-9025b	
Savin 9033	savin-9033	Savin-9033	
Savin 9033b	savin-9033b	Savin-9033b	
Savin 9040	savin-9040	Savin-9040	
Savin 9040b	savin-9040b	Savin-9040b	
Savin 9050	savin-9050	Savin-9050	
Savin 9050b	savin-9050b	Savin-9050b	
Seiko SpeedJET 200	seiko-sj_200	Seiko-SpeedJET_200	
Sharp AR-161	sharp-ar-161	Sharp-AR-161	
Sharp AR-M257	sharp-ar-m257	Sharp-AR-M257	
Shinko CHC-S9045	shinko-chcs9045	Shinko-CHC-S9045	
Sony DPP-EX5	sony-dppex5	Sony-DPP-EX5	
Sony IJP-V100	sony-ijp-v100	Sony-IJP-V100	
Sony UP-DP10	sony-updp10	Sony-UP-DP10	
Sony UP-DR100	sony-updr100	Sony-UP-DR100	
Sony UP-DR150	sony-updr150	Sony-UP-DR150	
Star LS-04	star-ls-04	Star-LS-04	
Star LaserPrinter 8	star-lp_8	Star-LaserPrinter_8	
Tally MT908	tally-mt908	Tally-MT908	
Xerox Able 1406	xerox-able_1406	Xerox-Able_1406	
Xerox DocuPrint 4508	xerox-dp_4508	Xerox-DocuPrint_4508	
Xerox DocuPrint C20	xerox-dp_c20	Xerox-DocuPrint_C20	
Xerox DocuPrint N4512	xerox-dp_n4512	Xerox-DocuPrint_N4512	
Xerox DocuPrint N4512PS	xerox-dp_n4512ps	Xerox-DocuPrint_N4512PS	
Xerox DocuPrint P12	xerox-dp_p12	Xerox-DocuPrint_P12	
Xerox DocuPrint P1202	xerox-dp_p1202	Xerox-DocuPrint_P1202	
Xerox DocuPrint P8e	xerox-dp_p8e	Xerox-DocuPrint_P8e	
Xerox Document Centre 400	xerox-dc_400	Xerox-Document_Centre_400	
Xerox WorkCentre M118	xerox-wc_m118	Xerox-Work_Centre_M118	

## 8) List of Supported Options

This section details the options available in this release of Gutenprint 5.2. More advanced options are subject to change between releases, and existing options may acquire additional choices as new capabilities are added.

These options are not supported by all printers; depending upon the functionality of the driver and printer, different capabilities are available for different printers.

### 8.1) Printer Options

These options control aspects of printer behavior, including choice of media type, media size, paper feed, and so forth.

#### 8.1.1) Basic Printer Options

These options control basic printer functions.

##### Printer Model

Select the printer to use. It must always be supplied. When using CUPS or Foomatic, the printer will automatically be selected via the chosen PPD file; with the Print plugin for the GIMP, it is selected in the Setup Printer dialog.

##### Page Size

Select the paper (media) size to print to. Some printers support custom paper sizes, while others only support certain preset sizes. This must always be supplied.

Note that this option refers to the actual size of the media, not the printable area. For example, selecting A4 refers to actual A4 paper, whatever the margins may be.

##### Double-Sided Printing

Otherwise known as “duplex” printing, this is offered for printers capable of printing on both sides of the page. In addition to single-sided printing, there are two modes of duplex operation: the page may be flipped over its long edge (like a book), or over the short edge (like a note pad; this is sometimes referred to as Tumble).

##### Media Type

Select the kind of paper or other media being printed to. This enables the printer and driver to be set up appropriately for the kind of paper in use. Most printers offer a choice of supported media types.

It is important to set the Media Type to the correct value if possible, or if not to a closely related medium. The printer may need to know what kind of media is in use to determine how to feed the paper correctly; the driver needs to know in order to select the right output settings.

## Media Source

Select the source of the paper or other media. This option is offered with printers that have multiple feeds, for example multiple paper bins, manual feed, printing directly to a CD, etc.

## Ink Set

Select the kind of ink in use in the printer, for printers offering different optional inks (for example, ink designed for matte paper vs. ink designed for glossy paper).

## Borderless

Select whether to print with borders or not, for printers with the capability to print to the edge of the page. This is otherwise known as “full bleed”.

### 1.1.1.1) Shrink Page If Necessary to Fit Borders

This option is provided in the native CUPS driver only. It is not needed in other environments.

If the paper size does not match the imageable area, either because there are margins or because full bleed is in use and the margins are actually wider than the page, this option selects what Gutenprint does:

- `Shrink (print the entire page)`: The output is shrunk to fit the page margins. This ensures that the entire page is printed, but dimensions will not be preserved (a line that should be exactly 10 cm long may be less, and it may differ depending upon whether the line is horizontal or vertical). If full bleed printing is in use, the output will not be expanded beyond the boundaries of the page. This is the default.
- `Crop (preserve dimensions)`: The output size is preserved, but any output that would lie outside of the margins is not printed. This was effectively the default in Gutenprint 5.0.0.
- `Expand (use maximum page area)`: The output is expanded if possible to match the margins if they exceed the page size (i. e. if full bleed is in use). If full bleed printing is not in use, this has the same effect as `Crop`. Note that this does not actually guarantee borderless printing; it only allows the driver to print beyond the borders if data is present.

This option was added in Gutenprint 5.0.1 because many people reported that the border cropping in Gutenprint 5.0.0 resulted in important information not being printed (the left and right sides of the page, principally). As a result of this, some distributions changed the definitions of certain page sizes to impose margins. With this option, there should be no reason to change page sizes to work around border issues.

## Resolution

Select the resolution to print at (dots per inch). In general, higher resolutions produce better quality, at the expense of additional time.

As a general rule of thumb, on laser printers and older inkjet printers resolutions of 300 DPI or thereabouts provide draft quality; lower resolutions provide economy draft quality and cannot

produce solid black. Resolutions of 600 or 720 DPI produce good quality output; higher resolutions are useful for very high quality image or graphic output. Newer inkjet printers, with smaller ink drop sizes, typically require higher resolutions to produce acceptable output; in some cases even 1440x720 DPI does not produce particularly quality.

Users of Epson inkjet printers, laser printers, and HP inkjet printers have another setting available: the Quality option can be used to indirectly control the printer resolution, among other things. This offers a simpler way to control output quality.

## **8.1.2) Advanced Printer Options**

These options control less frequently used printer options.

### **CD Hub Size**

This setting may be used on printers with the capability to print directly to a CD. Depending upon your choice of media, you may be able to safely print all the way to the inner hole of the CD, or you may not be able to print any closer than the hub about an inch from the center. This provides standard options of small and large hub size.

### **CD Horizontal Fine Adjustment CD Vertical Fine Adjustment**

These settings allow you to shift the position of the print while printing to a CD. If you find that your print is not centered on the CD surface, you may need to adjust these setting to compensate.

### **CD Size (Custom)**

This setting may be used on printers with the capability to print directly to a CD. This option allows precise specification of the CD diameter between 64.9 and 119.9 millimetres. This option is new with Gutenprint 5.2.

### **CD Horizontal Fine Adjustment CD Vertical Fine Adjustment**

This setting may be used on printers with the capability to print directly to a CD. This option allows precise specification of the CD hub diameter between 15.9 and 42.7 millimetres. This option is new with Gutenprint 5.2.

### **Enhanced Gloss**

Some newer printers have a cartridge of “gloss enhancer”, which helps solve the problem of pigment inks having an inconsistent lustre on glossy paper. Use this option to enable use of the gloss enhancer.

### **Laminate Pattern**

Some dye sublimation printers are able to achieve better durability of output by covering it with transparent laminate surface. This surface can be of different patterns: common are matte, glossy or texture.

## **8.1.3 Specialized Printer Options**

These options control unusual printer features. They may be useful in certain circumstances; generally the default settings will work optimally.

### **Ink Type**

Select which subset of inks to use for printing. For example, on a photo printer with additional light cyan and light magenta inks, it's possible to print with only the standard cyan, magenta, yellow, and black inks.

Normally there is no reason to use any setting other than the default. Reasons why one might want to use it include:

1. Some black inks are not compatible with certain glossy papers. If the black ink smudges on your paper, you may elect to use an option without black ink (a “composite” setting).
2. Some inks or paper/ink combinations produce color shifts when the light inks are used. If your chosen combination produces unacceptable color shifts or color casts, you may prefer to use the Four Color Standard option, which will generally yield more consistent color at the expense of “grainier” output.

### **Printing Direction**

Most inkjet printers can print either unidirectionally (the head prints only when moving in one direction) or bidirectionally (the head prints when moving in both directions). Bidirectional printing is generally faster, since the printer is printing at all times rather than wasting much of the time returning the head to the starting position. On many printers, however, unidirectional printing produces better quality output than bidirectional printing.

The standard setting for this option adapts to the printing resolution.

### **Interleave Method**

Most inkjet printers create the printed image using multiple overlapping passes of the print head. On many printers this function is performed within the printer itself and cannot be adjusted, but with many Epson inkjet printers (and some others), this is performed by the driver or may be specified to the printer. One advantage of the multiple overlapping passes is that it can hide small differences between the individual print head nozzles, which would otherwise be visible as banding. The different interleave methods are different strategies for performing this overlapping; some are better at hiding the banding than others. They all require the same amount of time to print.

Generally it is not necessary to adjust this; in some cases, depending upon your printer, you may find that one pattern or another performs better.

On Epson Stylus Pro printers, this option allows specifying different overlap patterns within the printer. In this case, the choice of overlap pattern may affect both the printing time and the quality to a significant degree.

### **Adjust dot size as necessary**

This option is provided on many Epson inkjet printers to allow you to use larger ink drops than those normally used for the resolution chosen. This may be necessary if you use certain kinds of media or for some reason wish to use much more ink (higher density) than the default. It should never be necessary to use this option.

## **8.2) Output Controls**

These adjustments control how Gutenprint generates output.

While some of these options are conventional “pick one” options, many of these options allow you to select a value within a numeric range. In the enhanced Print plugin for the GIMP and other native Gutenprint applications, these options are represented by sliders. In addition, if you are using CUPS 1.2 or above with applications that understand the CUPS 1.2 enhancements, the options may be represented by sliders. However, CUPS 1.2 and most applications that use PPD files do not understand numeric-valued options.

Gutenprint works around this by generating CUPS PPD files with discrete choices for these options in steps of 0.1. In addition, Fine Adjustment options corresponding to each option are provided, with steps of 0.005. The actual option value is generated by adding the primary option value to the Fine Adjustment value. For example, if Brightness is specified as 0.900 and Brightness Fine Adjustment is specified as 0.045, the final Brightness value is 0.945. This allows us to provide reasonably fine granularity for adjustments without requiring too many discrete values.

Many options offer a value of “None” in addition to the numeric valued options. A value of “None” allows Gutenprint to select an appropriate value based on the other options; it is not the same thing as a specific numeric value.

### **8.2.1) Basic Output Controls**

#### **Output Type**

This option specifies whether to print in color or black and white/grayscale (using only black inks). Black and white printing is generally faster than color printing, even if the item being printed is entirely black and white. However, printing with only black ink may yield a “grainy” appearance.

#### **Color Correction**

This selects the choice of color correction method within Gutenprint. The following options are presently offered:

- **Default** Select a color correction mode appropriate for the document type being printed.

- **High Accuracy** Apply optimum color correction to the output to produce the best color quality. This corrects the hue, brightness, and saturation (brilliance of color). This is the normal setting to use for printing photographs or graphics if you are not using any external color management.
- **Bright Colors** Apply color correction to the output, but generate more brilliant colors in some cases.
- **Correct Hue Only** Apply color correction to the output, but correct only the hue. This option does not correct brightness and saturation.
- **Uncorrected** Do not apply any color correction to the output beyond generating linear output. This is the best setting to use when utilizing external color management; the high accuracy modes employ correction algorithms that may not work well with color management.

Note that if you use color management you should use profiles created with Gutenprint and with the exact settings that you plan to print with. Profiles provided by the printer vendor are calibrated for the vendor's driver, which may not be identical to Gutenprint's calibration. In addition, profiles created using Gimp-Print 4.2 or earlier will generally not perform well with Gutenprint 5.2.

- **Desaturated** Print in pure grayscale, but using color inks. The result is somewhat different from printing in black and white using the Output Type option — the driver may use color ink, which generates smoother output and may yield better results on many papers.
- **Threshold** Convert all colors to fully on or fully off, eliminating all gradual tonal gradations. The result is that the output will consist of all very pure colors.
- **Density** Correct only the amount of ink (“density”), otherwise performing no correction at all, even for linearity. Prints made with this option will usually be very dark if no other color management is used. This may be useful if you are printing in 16 bit precision or are using your own linearization curves.
- **Raw** Perform no correction at all, even for density. Prints made with this option will be very dark and may bleed (or even puddle!) ink if not used with external color management and linearization. This option may be useful if you are using external color management and linearization to get extremely saturated dark colors by using more ink in individual channels. It should be used with extreme caution, as it is very easy to damage the printer if you are not careful.
- **Pre-Dithered** Interpret each pixel as the actual size of each drop to be printed. Legal values of the drop sizes differ between printers; all printers support 0 (no droplet) and 1 (the largest droplet). Some printers support four levels (0, 1, 2, and 3).

### Image Type

Specify the option that best describes your print job. Your choice here will affect the processing of the print job. Currently available settings are:



- **Text** Optimize the output for printing black text with no graphics. This option results in crisp output and is very fast, but will yield very poor results with any color or grayscale graphics.
- **Graphics** Optimize the output for printing color graphics. This option will generate smooth, bright output.
- **Mixed Text and Graphics** Optimize the output for printing a mixture of text and graphics.
- **Photograph** Optimize the output for printing photographs. This option will generate smooth tones and high quality colors, but will be slower than the other options.
- **Line Art** Optimize the output for printing black and white line art with intricate detail.
- **Manual Control** Do not bias the output at all; use only the settings specified by the user.

### Print Quality

Specify the desired output quality using convenient presets. Where this option is available (on Epson inkjets, laser printers, and HP inkjets), Gutenprint will automatically adjust the printing resolution and other options to generate the desired quality. Settings chosen with this option may be overridden by explicitly setting other settings, such as resolution. Not all printers offer all of these options. Currently available settings, in increasing order of quality, include:

- **Fast Economy** Use the fastest printing mode available on the printer to print with a minimum amount of ink. This option will produce very washed out colors and grays, and will typically be extremely grainy and streaky.
- **Economy** Print very rapidly with a reduced amount of ink. This option will produce washed out colors and grays and will typically be quite grainy and streaky.
- **Draft** Print low quality draft output quickly. This option will typically produce acceptable colors with some amount of grain on plain paper, but will typically produce washed out and grainy output on high quality papers. On some printers this may employ a special draft mode to print especially quickly at the expense of color fidelity.
- **Standard** Print at a normal quality level for text or text/graphics on plain paper or basic inkjet paper. This option will typically produce acceptable colors, but on high quality papers the output may be grainy or somewhat washed out. This option may also be useful for printing draft copies of photographs on coated inkjet paper.
- **High** Print final copies of text or text/graphics on plain paper or inkjet paper. This option will typically produce good color quality, but the quality may not be optimal for photographs on glossy paper. This option may also be useful for printing draft copies of photographs on glossy paper.
- **Photo** Print photographs on glossy paper or very high quality text, text/graphics, or line art on high quality paper. In the latter application this will produce output close to laser printer quality. On the highest quality premium papers the result may still be a bit grainy.

- **Super Photo** Print photographs on glossy paper with very high quality. This will generally yield very good results on high quality premium paper but may be overkill on other papers. This option is only offered on printers capable of producing very high quality output rivaling traditional photographic printing. This option may also be appropriate for very intricate line art, where the required resolution may exceed the capabilities of laser printers.
- **Ultra Photo** Print photographs on premium papers with extremely high quality. This option is only offered on printers capable of producing extremely high quality output matching or exceeding traditional photographic printing.
- **Best** Print with the best quality available on the printer for the application chosen. This may be equivalent to one of the other settings; on a very few printers the resolution may exceed that of Ultra Photo mode.
- **Manual Control** Do not adjust the settings at all; use only the settings specified by the user.

## 8.2.2) Basic Output Adjustments

### Saturation

This option controls the vividness of the output color; higher values produce more vivid colors. Very low values produce muted colors; setting this to zero produces gray.

### Contrast

This controls the contrast of the output. Lower values produce less tonal range in the midtones (lighter colors become darker, and darker colors become lighter), which may allow for more definition in the highlights and shadows. Higher values do the opposite: lighter colors become even lighter, while darker colors become even darker.

This option behaves differently from its equivalent in Gimp-Print 4.2. In Gimp-Print 4.2, setting contrast less than 1 changed the white point and black point: white became light gray and black became dark gray. In Gutenprint 5.0 and 5.2, this control changes the shape of the curve, but the black and white points remain the same. The Linear Contrast Adjustment option described below restores the Gimp-Print 4.2 behavior.

### Brightness

This control adjusts the general brightness of the print; higher values produce generally lighter output, while lower values produce generally darker output. White and black are not changed; colors also retain their hue and saturation.

This option behaves differently from its equivalent in Gimp-Print 4.2. In Gimp-Print 4.2, setting brightness greater than 1 caused black to print as gray, while setting brightness to less than 1 caused white to print as gray. In Gutenprint 5.0 and 5.2, this control changes the shape of the curve, but the black and white points remain the same.

## 8.2.3) Advanced Output Adjustments

These controls adjust more specialized settings.

### Dither Algorithm

Since inkjet printers have a limited set of ink colors (normally cyan, magenta, yellow, and black), most colors have to be produced by mixing the available inks. This is done by printing patterns of very small dots, fooling the eye into seeing many different shades. This process is called “dithering”; several different patterns are available, with trade-offs between speed and quality. The following dither algorithms are currently available. If no algorithm is selected, the driver chooses an appropriate one based on other option settings. The following algorithms are currently available, generally in increasing order of quality.

- **Very Fast** This algorithm produces very rough, patterned output, but is extremely fast. This generally yields poor results on modern inkjet printers, particularly models that offer multiple drop sizes, but it can yield very good results on laser printers. It is a good choice for printing text or line art where no grayscale or color is used, and also works very well when Threshold color correction is used.
- **Fast** This algorithm also produces output with very strong diagonal patterns, and is also quite fast. It produces somewhat better results on modern inkjet printers that offer multiple drop sizes, but offers no advantages on laser printers or old (generally pre-1999) inkjet printers.
- **Ordered** This algorithm produces much smoother output than Fast or Very Fast. It is somewhat slower than those algorithms. It utilizes a fixed pattern that is generally free of artifacts, but it has some noise (roughness of texture) that may be objectionable with smooth-toned images. It is an excellent choice for printing draft copies of business graphics or photographs (charts, etc.) due to its lack of artifacts.
- **OrderedNew** This algorithm is similar to Ordered, except that on printers with multiple drop sizes (such as all current Epson inkjet printers) it can use up to three drop sizes simultaneously; other algorithms can use only two drop sizes at a time. This may reduce certain kinds of color banding artifacts but may be a bit noisier than Ordered. This algorithm may produce different colors than other algorithms, and if color management is used, separate profiles should be created if this algorithm is used.
- **Adaptive Hybrid** This algorithm produces slightly smoother output than Ordered dithering, at some cost in performance. It uses a fixed pattern in highlights to avoid artifacts, and error diffusion at higher densities to reduce noise. It is an excellent choice for printing business graphics due to its lack of artifacts and smooth texture in darker tones.
- **EvenTone** This relatively new algorithm yields excellent smoothness in all tones (light, midtone, and shadow), but is considerably slower than most of the other algorithms. It is somewhat prone to artifacts, including “tearing”, at sharp boundaries. This algorithm is well-suited for printing photographs, but is not as suitable for printing solid-tone graphics.
- **Hybrid EvenTone** This algorithm combines Even Tone and Ordered dithering to yield smooth results with fewer artifacts than Even Tone dithering, but is even slower than

standard Even Tone. It uses the fixed pattern of Ordered dithering to break up the artifacts of Even Tone dithering. The result is not quite as smooth as pure Even Tone, but the reduction of artifacts makes this an excellent choice for photographs or photographs mixed with other graphics.

- **Predithered** This is used in combination with dithering performed outside of Gutenprint or with printers that perform their own dithering. It assumes that the output is already dithered and generates the appropriate drops based only on the values provided.
- **Segmented** This algorithm is used in combination with Raw color correction to allow the user to specify which drop size is to be used. It divides the input range into subranges within which only one drop size is used; the smallest subrange is used to indicate that all drop sizes may be used. This is normally used in combination with the test pattern generator to tune drop sizes on printers, and has no real use for normal printing. **SegmentedNew** is a combination of OrderedNew and Segmented.

### Linear Contrast Adjustment

The standard contrast control does not adjust the black and white points of the output; black in the input becomes black in the output, for example. The result is that if contrast is reduced below 1, the contrast in the highlights and shadows is actually increased to keep the same total tonal range.

Gimp-Print 4.2 used a different kind of contrast control. In Gimp-Print 4.2, reducing the contrast reduced the contrast throughout the tonal range, resulting in white being printed as a light gray and black as a dark gray (reducing the contrast all the way to zero resulted in a uniform gray). If contrast was increased, the contrast was stretched until the output reached either black or white; anything lighter always printed as white and anything darker as black.

Turning this control on selects the old Gimp-Print 4.2 behavior. This control is normally turned off.

## 8.2.4 Output Density (Ink Quantity) Controls

These controls adjust the amount of ink printed on the page. These controls may be used to darken a solid, pure black, or eliminate puddling (wet ink left on the paper that does not dry in the printer) if needed. They may also be useful for adjusting the behavior of non-standard inks. They should not be used to lighten or darken the print if the black level is correct.

These controls are adjustments — they adjust the amount of ink relative to the amount selected by the driver for the paper and resolution chosen.

### Density Value

This control adjusts the total amount of ink used in all channels (ink colors). It may be used to lighten or darken the output overall if the shadows (darkest regions) are too light or have too much ink being printed. If the darkest regions of the output are satisfactory, there is normally no reason to adjust this value.

This control is actually an adjustment value; the base density level is determined by the driver taking into account printer, resolution, paper type, etc. If you want to specify *absolute* density, you must select Raw for Color Correction.

**Black Density Value**  
**Blue Density Value**  
**Cyan Density Value**  
**Magenta Density Value**  
**Yellow Density Value**  
**Red Density Value**  
**Orange Density Value**

These controls adjust the amount of ink used by each channel separately. They may be used to correct the amount of ink if needed to strengthen or weaken particular colors (e. g. if yellow is too strong or too weak). They should not be used to correct gray balance (to produce neutral gray) — the gray balance controls described below should be used for that purpose. These per-channel density values are multiplied by the base density and by the density value described above to generate the final per-channel density.

#### **Ink Limit Value**

This control adjusts the maximum amount of ink that the driver will use to print with. This may be used if you want to use large amounts of particular inks to achieve saturated dark colors, without using excessive ink overall that will result in ink puddling or spilling within the printer. This control should be used only by people very experienced in inkjet printing. This is an absolute parameter; it is not scaled by the base density value.

### **8.2.5) Gray Balance Controls**

These controls adjust the gray balance by changing the amount of each color of ink used to produce gray. For example, if gray prints somewhat greenish, it can be corrected by increasing the magenta balance (or decreasing the yellow and cyan balance, if the grays are too dark). Note that auxiliary inks, such as the red and blue inks on the Epson Stylus Photo R800, are not used to generate composite gray.

**Magenta Balance Value**  
**Yellow Balance Value**  
**Cyan Balance Value**

### **8.2.6) Output Gamma Controls**

These controls permit adjusting the gamma (exponent) of the transfer curves of the individual channels. On most printers, using a linear ink scale (that is, the amount of ink is directly proportional to the input value) will produce very dark highlights, as even quite small amounts of ink produce very strong colors or gray. Therefore, the driver uses less ink to produce lighter colors. This does not affect the darkest tones.

Setting these controls to larger values results in lighter highlights and midtones and increase contrast in the dark tones, while lower values result in darker midtones and highlights with reduced dark tone contrast. These controls are adjustments — they adjust the gamma relative to the gamma chosen by the driver by multiplying them together. For example, if the driver uses a gamma value of 2.0 for a particular printer, and you specify a gamma of 0.75, the actual gamma used to print will be 1.5.

### **Composite Gamma Value**

This control adjusts the gamma of all available ink channels when printing in color.

### **Black Gamma Value**

This control adjusts the gamma of the black channel when printing in grayscale.

### **Cyan Gamma Value**

### **Magenta Gamma Value**

### **Yellow Gamma Value**

These controls adjust the gamma of individual channels when printing on printers that use cyan, magenta, and yellow inks (all inkjet printers use CMY inks). These gamma values are multiplied by the composite gamma value and the gamma chosen by the driver.

Note that the black gamma value is not used when printing in color. That is because the amount of gray is computed after the gamma transformation has been applied to each channel, and the black channel is synthesized from this value. The GCR Transition Value serves as a gamma value for the black channel. In addition, there are no gamma values for the special channels for printers that offer additional inks (such as red and blue) for similar reasons.

### **Red Gamma Value**

### **Green Gamma Value**

### **Blue Gamma Value**

These controls adjust the gamma of individual channels when printing on printers that use red, green, and blue inks (Postscript printers and many dye sublimation printers use red, green, and blue colors). These gamma values are multiplied by the composite gamma value and the gamma chosen by the driver. These values are *not* used to adjust alternate channels such as the red and blue inks on the Epson Stylus Photo R800.

## **8.3) Specialized Adjustments**

These adjustments control highly specialized output behavior, and are intended for advanced users only.

### **8.3.1) Gray Generation Controls**

These controls adjust the conversion of gray into black ink and composite (CMY) components. When printing in color, light grays are often printed using composite inks rather than black ink to reduce the speckling effect of dark black dots, while dark grays and black are usually printed using black ink to achieve a darker black. With some ink and paper combinations it is necessary to use a mixture of black and composite components to achieve maximum density and in some cases to achieve neutral grays (some pigment black inks are actually brown).

The effect of using too much or too little black ink varies. Typically if too much black ink is used light colors and grays will have noticeable speckling from the black drops, while if too little black ink is used the midtones and dark tones will be washed out and in some cases too much ink will be used leading to puddles on the page. In some cases very large amounts of

composite ink cause color shifts (darker grays are not neutral). Epson Premium Glossy Photo Paper seems to be particularly prone to this problem, particularly with dye inks.

In general, lower-quality papers require more black ink (composite inks generally cannot create very dark tones), while higher quality papers require less black ink (the composite inks can create much darker grays, and the black dots appear much sharper).

Setting these controls effectively requires a good understanding of gray generation and a fair amount of experimentation. Normally it's only necessary to set the paper type correctly to get good results.

### **GCR Lower Bound Value**

This control specifies the darkest shade of gray at which no black ink will be used (i. e. any lighter gray component will be printed using only composite inks). Setting this control to zero means that some amount of black ink will always be used; setting it to 1 means that no black ink will ever be used.

### **GCR Upper Bound Value**

This control specifies the lightest shade of gray at which no composite CMY ink will be used (i. e. this level of gray and higher will be printed using only black ink). This control should never be set any lower than the GCR Lower Bound Value. Setting this control to zero means that only black ink is used to print any gray value; setting this control to a value greater than one means that some composite ink will be used even when printing black. The upper limit for this control is 5 (in which case black will be printed with no more than 20% black ink).

If you use an ink set requiring use of color inks to produce neutral grayscale, you should set the GCR Lower Bound Value to zero or a value very close to zero and the GCR Upper Bound Value should be greater than 1, along with a GCR Transition Value (below) of 1. This will ensure that the proportion of black and color inks will be close to constant throughout the gray range. With this kind of inkset, it's often possible to produce cool or warm toned grayscale prints by selecting Desaturated color correction and adjusting the GCR Upper Bound Value appropriately. For example, if the black ink has a brown (warm) cast, increasing the GCR Upper Bound Value will yield a cooler tone (less black ink) while decreasing it will yield a warmer tone (more black ink).

### **GCR Transition Value**

This control specifies the gamma of the GCR transition curve. Setting this control to a smaller value results in less black ink being used in the lighter portion of the transition region. This control is useful if the black ink is much darker than the composite inks in order to produce a smoother transition.

### **GCR Curve**

This control (only available through the enhanced Print plugin for GIMP or other Gutenprint-based applications that provide curve capability) allows you to specify the conversion curve from gray to black/composite precisely. The horizontal axis of this curve represents the gray level (between 0, or no gray at all, and 1, or pure black); the vertical axis represents the fraction of gray that is converted to black (0 means only composite inks, and 1 means only black ink).

### 8.3.2) Output Linearization Controls

These controls permit adjusting the transfer (linearization) curves of each channel precisely. They are only available through the Print plugin for the GIMP or other Gutenprint-based applications that provide curve capability. All of these controls are considered to be for very advanced use only. In the future we would like to make these curves available to allow user control over the linearization process.

**Black Curve**  
**Blue Curve**  
**Cyan Curve**  
**Magenta Curve**  
**Yellow Curve**  
**Red Curve**  
**Green Curve**

### 8.3.3) Advanced Color Correction Curves

These controls permit adjusting precise characteristics of color generation/correction. They are only available through the enhanced Print plugin for GIMP or other Gutenprint-based applications that provide curve capability. All of these controls are considered to be for very advanced use only.

The horizontal axis of all of these curves represents the hue of the output. Hue is measured as an angle, where 0 and 360 degrees represent cyan (or red, if the output inks are RGB). Conventionally, these angles are represented as a number between 0 and 6 (each full number in this scale represents 60 degrees). The specific hue angles for CMY and RGB outputs are as follows:

<i>Angle</i>	<i>Ink Type</i>	
	<i>RGB</i>	<i>CMY</i>
0	Red	Cyan
1	Yellow	Blue
2	Green	Magenta
3	Cyan	Red
4	Blue	Yellow
5	Magenta	Green
6	Red	Cyan

**Hue Adjustment Curve**  
**Luminosity Adjustment Curve**  
**Saturation Adjustment Curve**

These controls adjust the color correction in High Accuracy, Bright Colors, and Correct Hue Only color correction modes. These color correction modes work by adjusting the hue, saturation, and luminosity (HSL) of the output inks to achieve a more accurate color than the color created by simply converting the red, green, and blue inputs to cyan, magenta, and yellow



(or red, green, and blue) inks. Note that in this printing context luminosity represents darkness (amount of light subtracted) rather than brightness.

The saturation and hue adjustments are first applied. The luminosity correction operates on only the color component of the output. Before this correction is applied, any gray value is removed, and added back after the correction is completed.

The vertical axis of the Hue Adjustment Curve represents an angular difference that is added to the base hue value to generate the desired output. For example, if the blue output is purple (too close to magenta), adding a negative value to that range of the output will bring the blue value more toward cyan (less magenta).

The vertical axis of the Saturation Adjustment Curve represents an amount by which the saturation is multiplied. At any given hue point it may take on any value between 0 (eliminate all color saturation, which is equivalent to converting to pure gray) and 4 (dramatically boost the saturation). Therefore, this adjustment may be used to tone down excessively brilliant colors (e. g. if the reds are overly brilliant) or brighten up dull colors (e. g. if the greens are somewhat dull). This control has no effect if Correct Hue Only is used. If the saturation value is greater than 1, the effect differs depending upon whether High Accuracy or Bright Colors mode is selected: if Bright Colors is selected, the saturation is simply multiplied by the desired value and then set to 1 if it would exceed unity. If High Accuracy mode is selected, the amount of saturation boost is decreased if the starting saturation is high.

The vertical axis of the Luminosity Adjustment Curve represents an amount by which the luminosity is multiplied. At any given hue point it may take on any value between 0 (remove the color component altogether) and 1 (leave it as is). Therefore, the function of the Luminosity Adjustment Curve is to lighten excessively dark colors rather than to darken light colors. This control has no effect if Correct Hue Only mode is used.

**Blue Map**  
**Cyan Map**  
**Magenta Map**  
**Yellow Map**  
**Red Map**  
**OrangeMap**

These curves control how the auxiliary red and blue inks are used on the Epson Stylus Photo R800, Stylus Photo R1800, and PictureMate family of printers, and the red and orange inks on the Epson Stylus Photo R1900. These printers use auxiliary inks to achieve more brilliance in the red and blue. Other printers in the future may use other auxiliary channels, which will be made available in similar fashion.

The vertical axis of each of these controls specifies the amount of each ink that should be used to print colors of that hue. These curves are used only to generate color; any gray component is removed prior to the color generation and added back later. For example, it is possible to specify that a certain shade of purple is printed using .2 red ink, .6 magenta ink, and .5 blue ink (hypothetically).

### 8.3.4) Transition Controls

These controls adjust the level at which light inks (such as the light cyan and magenta inks used on many “photo printers”) are used in place of the dark inks. The light inks are used to produce a smoother texture (less speckling); the light cyan droplets, for example, are individually much less visible than the normal dark cyan droplets.

Ink substitution works by replacing a certain amount of “ink” by a mixture of dark and light inks. It assumes a linear model whereby the total ink darkness is determined by multiplying each subchannel by a given constant and adding all of these subchannels:

$$D = K_1D_1 + K_2D_2 \dots$$

The constant for the darkest subchannel is always 1 (unity). If we assume that the constant for the light channel is 0.25, then the formula becomes:

$$D = 1 * D_1 + 0.25 * D_2 \dots$$

If the desired output darkness is 5, there are a variety of ways we can satisfy this result:

$$D_1 = 5, D_2 = 0$$

$$D_1 = 4, D_2 = 4$$

and so forth. In general, to produce the best detail and the smoothest tone, we want to print more drops. However, if we print too much ink, we may saturate the paper, producing pooling; even below the saturation point (typically when the droplets start to intersect), the output darkness won't increase in linear fashion with the amount of ink. Therefore, we have to start using dark ink before we've used the maximum possible amount of light ink. We don't want to abruptly shift from using only light ink to using only dark ink; it will yield a very visible transition for various reasons (the calibration may not be exact; the dark drops themselves are much more visible, and so forth). The region in which we use a mixture of light and dark inks is called the *transition zone*. Gutenprint uses a linear transition model; at the bottom of the transition zone we use all light and no dark ink; at the top we use all dark and no light ink; and in between we use a linear combination of the two inks with a linear transition.

There are three sets of controls over the transition behavior, with one set of controls for each pair of dark and light subchannels:

- **Value** is the ratio between the darkness of the light ink and the darkness of the dark ink, in pale regions where the behavior is linear. If the dark ink is 4 times as dark as the light ink, the value should be 0.25.
- **Transition** is the point at which Gutenprint starts using dark ink, referenced to the saturation point. The maximum possible transition point is the same as the value of the light ink; if the value is 0.25, we have to start using dark ink at 0.25. The value of the transition parameter is relative to that starting point. Therefore, if the value is 0.25 and the transition is 0.5, we will start using dark ink at 0.125.

There is no separate option for the upper limit of the transition. The upper limit of the transition is by default the full darkness of the dark ink; that upper limit is also multiplied by the transition value.

- **Density Scale** is a density adjustment that is applied to the light ink after the generation algorithm has been applied. The final output ink level is multiplied by the density scale parameter.

Some notes on these options:

1. These options are new with Gutenprint 5.2. Gutenprint 5.0 had options named “transition value”, which worked somewhat like the “transition” options in Gutenprint 5.2.
2. The value option should be calibrated at low ink density, if you are performing your own calibration
3. The optimal value of the Transition parameter varies with the printer and paper. Usually different channels don't need different transition points. In general, higher quality papers can use higher transition values than plain papers.
4. **The channels available depend upon the printer; current options may include Dark Yellow, Light Gray, Mid Gray, Dark Gray, Gray, Light Cyan, Light Magenta, and Light Yellow.**

### 8.3.5) Miscellaneous Output Controls

These controls are used to modify the output in very printer-specific ways.

#### **Gloss Level Value**

This control is provided on printers such as the Epson Stylus Photo R800 and R1800 that offer a special gloss enhancer to produce an even degree of gloss on glossy papers regardless of the amount of ink used. On certain glossy papers, areas with high ink coverage are a lot glossier than areas with little ink coverage (highlights); the gloss enhancer is basically a transparent ink that increases the gloss of these areas. This control specifies the desired total amount of ink to be printed, including both the normal color and black inks and the gloss enhancer. If the amount of normal inks is less than this amount, gloss enhancer is used to increase the total amount of ink used.

### 8.4) *Foomatic-Only Options*

These controls are available only when using the Foomatic interface.

#### **Output Type**

Specify how to print. The following options are available:

- **Color Print** in color
- **Gray Scale** Print in grayscale (black and white, with gray)
- **Black and White** Print in pure black and white only (no tonal gradations)
- **Raw CMYK** Send CMYK data to Gutenprint. Normally you should use Color.

## Printout Mode

Specify the desired printout mode. Printout mode is a combination of desired quality and grayscale or color.

In addition, many numeric options have a corresponding “Enable” option. The Enable option controls whether the option value will actually be used or not. If you wish to set the value of a numeric option, determine whether there is a corresponding “Enable” option; if you do not set the Enable option, the value will be ignored.

## 8.5) CUPS-Only Options

These controls are available only when using the CUPS interface to Gutenprint. They control CUPS-specific behavior.

Shrink Page If Necessary to Fit Borders is described above.

### Color Model

Select the desired color model in which to send data to Gutenprint. The following options are available:

- **Grayscale** Send gray data to Gutenprint. This is the normal choice when printing in black and white.
- **RGB Color** Send RGB (red/green/blue) data to Gutenprint. This is the normal choice when printing in color. While most color printers are actually CMYK devices, it is normally best to send RGB color to Gutenprint to allow Gutenprint to most effectively determine the CMYK output.
- **CMYK** Send CMYK (cyan/magenta/yellow/black) data to Gutenprint. This is useful if you have generated CMYK output based on your own knowledge of the printer or a CMYK output profile, otherwise it will yield inferior results.
- **CMY Color** Send CMY (cyan/magenta/yellow) data to Gutenprint. This is not normally useful.
- **KCMY** Send KCMY (black/cyan/magenta/yellow) data to Gutenprint. This is essentially the same as CMYK, but the ordering is different. If your source is KCMY, this will be slightly more efficient. Normally it is not useful.
- **Inverted Grayscale** Send gray data to Gutenprint, but inverted from the normal (sometimes this is called “whitescale”). This is normally not useful.

### Color Precision

Select the color precision you wish to use. **Normal** color precision is 8-bit; **Best** color precision is 16 bit. This only works with CUPS 1.2 and above. It is only useful if your source is 16-bit; it's otherwise less efficient than 8-bit and offers no benefit, since Gutenprint will convert 8-bit data to 16-bit itself.

## 9) GNU GENERAL PUBLIC LICENSE

Version 2, June 1991

Copyright (C) 1989, 1991 Free Software Foundation, Inc.  
51 Franklin Street, Fifth Floor, Boston, MA 02110-1301, USA

Everyone is permitted to copy and distribute verbatim copies of this license document, but changing it is not allowed.

### 9.1) Preamble

The licenses for most software are designed to take away your freedom to share and change it. By contrast, the GNU General Public License is intended to guarantee your freedom to share and change free software--to make sure the software is free for all its users. This General Public License applies to most of the Free Software Foundation's software and to any other program whose authors commit to using it. (Some other Free Software Foundation software is covered by the GNU Lesser General Public License instead.) You can apply it to your programs, too.

When we speak of free software, we are referring to freedom, not price. Our General Public Licenses are designed to make sure that you have the freedom to distribute copies of free software (and charge for this service if you wish), that you receive source code or can get it if you want it, that you can change the software or use pieces of it in new free programs; and that you know you can do these things.

To protect your rights, we need to make restrictions that forbid anyone to deny you these rights or to ask you to surrender the rights. These restrictions translate to certain responsibilities for you if you distribute copies of the software, or if you modify it.

For example, if you distribute copies of such a program, whether gratis or for a fee, you must give the recipients all the rights that you have. You must make sure that they, too, receive or can get the source code. And you must show them these terms so they know their rights.

We protect your rights with two steps: (1) copyright the software, and (2) offer you this license which gives you legal permission to copy, distribute and/or modify the software.

Also, for each author's protection and ours, we want to make certain that everyone understands that there is no warranty for this free software. If the software is modified by someone else and passed on, we want its recipients to know that what they have is not the original, so that any problems introduced by others will not reflect on the original authors' reputations.

Finally, any free program is threatened constantly by software patents. We wish to avoid the danger that redistributors of a free program will individually obtain patent licenses, in effect making the program proprietary. To prevent this, we have made it clear that any patent must be licensed for everyone's free use or not licensed at all.

The precise terms and conditions for copying, distribution and modification follow.

## **9.2) TERMS AND CONDITIONS FOR COPYING, DISTRIBUTION AND MODIFICATION**

**0.** This License applies to any program or other work which contains a notice placed by the copyright holder saying it may be distributed under the terms of this General Public License. The "Program", below, refers to any such program or work, and a "work based on the Program" means either the Program or any derivative work under copyright law: that is to say, a work containing the Program or a portion of it, either verbatim or with modifications and/or translated into another language. (Hereinafter, translation is included without limitation in the term "modification".) Each licensee is addressed as "you".

Activities other than copying, distribution and modification are not covered by this License; they are outside its scope. The act of running the Program is not restricted, and the output from the Program is covered only if its contents constitute a work based on the Program (independent of having been made by running the Program). Whether that is true depends on what the Program does.

**1.** You may copy and distribute verbatim copies of the Program's source code as you receive it, in any medium, provided that you conspicuously and appropriately publish on each copy an appropriate copyright notice and disclaimer of warranty; keep intact all the notices that refer to this License and to the absence of any warranty; and give any other recipients of the Program a copy of this License along with the Program.

You may charge a fee for the physical act of transferring a copy, and you may at your option offer warranty protection in exchange for a fee.

**2.** You may modify your copy or copies of the Program or any portion of it, thus forming a work based on the Program, and copy and distribute such modifications or work under the terms of Section 1 above, provided that you also meet all of these conditions:

- a)** You must cause the modified files to carry prominent notices stating that you changed the files and the date of any change.
- b)** You must cause any work that you distribute or publish, that in whole or in part contains or is derived from the Program or any part thereof, to be licensed as a whole at no charge to all third parties under the terms of this License.
- c)** If the modified program normally reads commands interactively when run, you must cause it, when started running for such interactive use in the most ordinary way, to print or display an announcement including an appropriate copyright notice and a notice that there is no warranty (or else, saying that you provide a warranty) and that users may redistribute the program under these conditions, and telling the user how to view a copy of this License. (Exception: if the Program itself is interactive but does not normally print such an announcement, your work based on the Program is not required to print an announcement.)

These requirements apply to the modified work as a whole. If identifiable sections of that work are not derived from the Program, and can be reasonably considered independent and separate works in themselves, then this License, and its terms, do not apply to those sections when you distribute them as separate works. But when you distribute the same sections as part of a whole which is a work based on the Program, the distribution of the whole must be on the terms of this License, whose permissions for other licensees extend to the entire whole, and thus to each and every part regardless of who wrote it.

Thus, it is not the intent of this section to claim rights or contest your rights to work written entirely by you; rather, the intent is to exercise the right to control the distribution of derivative or collective works based on the Program.

In addition, mere aggregation of another work not based on the Program with the Program (or with a work based on the Program) on a volume of a storage or distribution medium does not bring the other work under the scope of this License.

**3.** You may copy and distribute the Program (or a work based on it, under Section 2) in object code or executable form under the terms of Sections 1 and 2 above provided that you also do one of the following:

- a)** Accompany it with the complete corresponding machine-readable source code, which must be distributed under the terms of Sections 1 and 2 above on a medium customarily used for software interchange; or,
- b)** Accompany it with a written offer, valid for at least three years, to give any third party, for a charge no more than your cost of physically performing source distribution, a complete machine-readable copy of the corresponding source code, to be distributed under the terms of Sections 1 and 2 above on a medium customarily used for software interchange; or,
- c)** Accompany it with the information you received as to the offer to distribute corresponding source code. (This alternative is allowed only for noncommercial distribution and only if you received the program in object code or executable form with such an offer, in accord with Subsection b above.)

The source code for a work means the preferred form of the work for making modifications to it. For an executable work, complete source code means all the source code for all modules it contains, plus any associated interface definition files, plus the scripts used to control compilation and installation of the executable. However, as a special exception, the source code distributed need not include anything that is normally distributed (in either source or binary form) with the major components (compiler, kernel, and so on) of the operating system on which the executable runs, unless that component itself accompanies the executable.

If distribution of executable or object code is made by offering access to copy from a designated place, then offering equivalent access to copy the source code from the same place counts as distribution of the source code, even though third parties are not compelled to copy the source along with the object code.

**4.** You may not copy, modify, sublicense, or distribute the Program except as expressly provided under this License. Any attempt otherwise to copy, modify, sublicense or distribute the Program is void, and will automatically terminate your rights under this License. However, parties who have received copies, or rights, from you under this License will not have their licenses terminated so long as such parties remain in full compliance.

**5.** You are not required to accept this License, since you have not signed it. However, nothing else grants you permission to modify or distribute the Program or its derivative works. These actions are prohibited by law if you do not accept this License. Therefore, by modifying or distributing the Program (or any work based on the Program), you indicate your acceptance of this License to do so, and all its terms and conditions for copying, distributing or modifying the Program or works based on it.

**6.** Each time you redistribute the Program (or any work based on the Program), the recipient automatically receives a license from the original licensor to copy, distribute or modify the Program

subject to these terms and conditions. You may not impose any further restrictions on the recipients' exercise of the rights granted herein. You are not responsible for enforcing compliance by third parties to this License.

7. If, as a consequence of a court judgment or allegation of patent infringement or for any other reason (not limited to patent issues), conditions are imposed on you (whether by court order, agreement or otherwise) that contradict the conditions of this License, they do not excuse you from the conditions of this License. If you cannot distribute so as to satisfy simultaneously your obligations under this License and any other pertinent obligations, then as a consequence you may not distribute the Program at all. For example, if a patent license would not permit royalty-free redistribution of the Program by all those who receive copies directly or indirectly through you, then the only way you could satisfy both it and this License would be to refrain entirely from distribution of the Program.

If any portion of this section is held invalid or unenforceable under any particular circumstance, the balance of the section is intended to apply and the section as a whole is intended to apply in other circumstances.

It is not the purpose of this section to induce you to infringe any patents or other property right claims or to contest validity of any such claims; this section has the sole purpose of protecting the integrity of the free software distribution system, which is implemented by public license practices. Many people have made generous contributions to the wide range of software distributed through that system in reliance on consistent application of that system; it is up to the author/donor to decide if he or she is willing to distribute software through any other system and a licensee cannot impose that choice.

This section is intended to make thoroughly clear what is believed to be a consequence of the rest of this License.

8. If the distribution and/or use of the Program is restricted in certain countries either by patents or by copyrighted interfaces, the original copyright holder who places the Program under this License may add an explicit geographical distribution limitation excluding those countries, so that distribution is permitted only in or among countries not thus excluded. In such case, this License incorporates the limitation as if written in the body of this License.

9. The Free Software Foundation may publish revised and/or new versions of the General Public License from time to time. Such new versions will be similar in spirit to the present version, but may differ in detail to address new problems or concerns.

Each version is given a distinguishing version number. If the Program specifies a version number of this License which applies to it and "any later version", you have the option of following the terms and conditions either of that version or of any later version published by the Free Software Foundation. If the Program does not specify a version number of this License, you may choose any version ever published by the Free Software Foundation.

10. If you wish to incorporate parts of the Program into other free programs whose distribution conditions are different, write to the author to ask for permission. For software which is copyrighted by the Free Software Foundation, write to the Free Software Foundation; we sometimes make exceptions for this. Our decision will be guided by the two goals of preserving the free status of all derivatives of our free software and of promoting the sharing and reuse of software generally.

## **NO WARRANTY**

11. BECAUSE THE PROGRAM IS LICENSED FREE OF CHARGE, THERE IS NO WARRANTY FOR THE PROGRAM, TO THE EXTENT PERMITTED BY APPLICABLE LAW. EXCEPT WHEN



OTHERWISE STATED IN WRITING THE COPYRIGHT HOLDERS AND/OR OTHER PARTIES PROVIDE THE PROGRAM "AS IS" WITHOUT WARRANTY OF ANY KIND, EITHER EXPRESSED OR IMPLIED, INCLUDING, BUT NOT LIMITED TO, THE IMPLIED WARRANTIES OF MERCHANTABILITY AND FITNESS FOR A PARTICULAR PURPOSE. THE ENTIRE RISK AS TO THE QUALITY AND PERFORMANCE OF THE PROGRAM IS WITH YOU. SHOULD THE PROGRAM PROVE DEFECTIVE, YOU ASSUME THE COST OF ALL NECESSARY SERVICING, REPAIR OR CORRECTION.

12. IN NO EVENT UNLESS REQUIRED BY APPLICABLE LAW OR AGREED TO IN WRITING WILL ANY COPYRIGHT HOLDER, OR ANY OTHER PARTY WHO MAY MODIFY AND/OR REDISTRIBUTE THE PROGRAM AS PERMITTED ABOVE, BE LIABLE TO YOU FOR DAMAGES, INCLUDING ANY GENERAL, SPECIAL, INCIDENTAL OR CONSEQUENTIAL DAMAGES ARISING OUT OF THE USE OR INABILITY TO USE THE PROGRAM (INCLUDING BUT NOT LIMITED TO LOSS OF DATA OR DATA BEING RENDERED INACCURATE OR LOSSES SUSTAINED BY YOU OR THIRD PARTIES OR A FAILURE OF THE PROGRAM TO OPERATE WITH ANY OTHER PROGRAMS), EVEN IF SUCH HOLDER OR OTHER PARTY HAS BEEN ADVISED OF THE POSSIBILITY OF SUCH DAMAGES.

### ***9.3) END OF TERMS AND CONDITIONS***

# 10) GNU Free Documentation License

Version 1.2, November 2002

Copyright (C) 2000,2001,2002 Free Software Foundation, Inc.  
51 Franklin St, Fifth Floor, Boston, MA 02110-1301 USA  
Everyone is permitted to copy and distribute verbatim copies  
of this license document, but changing it is not allowed.

## 0. PREAMBLE

The purpose of this License is to make a manual, textbook, or other functional and useful document "free" in the sense of freedom: to assure everyone the effective freedom to copy and redistribute it, with or without modifying it, either commercially or noncommercially. Secondly, this License preserves for the author and publisher a way to get credit for their work, while not being considered responsible for modifications made by others.

This License is a kind of "copyleft", which means that derivative works of the document must themselves be free in the same sense. It complements the GNU General Public License, which is a copyleft license designed for free software.

We have designed this License in order to use it for manuals for free software, because free software needs free documentation: a free program should come with manuals providing the same freedoms that the software does. But this License is not limited to software manuals; it can be used for any textual work, regardless of subject matter or whether it is published as a printed book. We recommend this License principally for works whose purpose is instruction or reference.

## 1. APPLICABILITY AND DEFINITIONS

This License applies to any manual or other work, in any medium, that contains a notice placed by the copyright holder saying it can be distributed under the terms of this License. Such a notice grants a world-wide, royalty-free license, unlimited in duration, to use that work under the conditions stated herein. The "Document", below, refers to any such manual or work. Any member of the public is a licensee, and is addressed as "you". You accept the license if you copy, modify or distribute the work in a way requiring permission under copyright law.

A "Modified Version" of the Document means any work containing the Document or a portion of it, either copied verbatim, or with modifications and/or translated into another language.

A "Secondary Section" is a named appendix or a front-matter section of the Document that deals exclusively with the relationship of the publishers or authors of the Document to the Document's overall subject (or to related matters) and contains nothing that could fall directly within that overall subject. (Thus, if the Document is in part a textbook of mathematics, a Secondary Section may not explain any mathematics.) The relationship could be a matter of historical connection with the subject or with related matters, or of legal, commercial, philosophical, ethical or political position regarding them.

The "Invariant Sections" are certain Secondary Sections whose titles are designated, as being those of Invariant Sections, in the notice that says that the Document is released under this License. If a section does not fit the above definition of Secondary then it is not allowed to be designated as Invariant. The Document may contain zero Invariant Sections. If the Document does not identify any Invariant Sections then there are none.

The "Cover Texts" are certain short passages of text that are listed, as Front-Cover Texts or Back-Cover Texts, in the notice that says that the Document is released under this License. A Front-Cover Text may be at most 5 words, and a Back-Cover Text may be at most 25 words.

A "Transparent" copy of the Document means a machine-readable copy, represented in a format whose specification is available to the general public, that is suitable for revising the document straightforwardly with generic text editors or (for images composed of pixels) generic paint programs or (for drawings) some widely available drawing editor, and that is suitable for input to text formatters or for automatic translation to a variety of formats suitable for input to text formatters. A copy made in an otherwise Transparent file format whose markup, or absence of markup, has been arranged to thwart or discourage subsequent modification by readers is not Transparent. An image format is not Transparent if used for any substantial amount of text. A copy that is not "Transparent" is called "Opaque".

Examples of suitable formats for Transparent copies include plain ASCII without markup, Texinfo input format, LaTeX input format, SGML or XML using a publicly available DTD, and standard-conforming simple HTML, PostScript or PDF designed for human modification. Examples of transparent image formats include PNG, XCF and JPG. Opaque formats include proprietary formats that can be read and edited only by proprietary word processors, SGML or XML for which the DTD and/or processing tools are not generally available, and the machine-generated HTML, PostScript or PDF produced by some word processors for output purposes only.

The "Title Page" means, for a printed book, the title page itself, plus such following pages as are needed to hold, legibly, the material this License requires to appear in the title page. For works in formats which do not have any title page as such, "Title Page" means the text near the most prominent appearance of the work's title, preceding the beginning of the body of the text.

A section "Entitled XYZ" means a named subunit of the Document whose title either is precisely XYZ or contains XYZ in parentheses following text that translates XYZ in another language. (Here XYZ stands for a specific section name mentioned below, such as "Acknowledgements", "Dedications", "Endorsements", or "History".) To "Preserve the Title" of such a section when you modify the Document means that it remains a section "Entitled XYZ" according to this definition.

The Document may include Warranty Disclaimers next to the notice which states that this License applies to the Document. These Warranty Disclaimers are considered to be included by reference in this License, but only as regards disclaiming warranties: any other implication that these Warranty Disclaimers may have is void and has no effect on the meaning of this License.

## **2. VERBATIM COPYING**

You may copy and distribute the Document in any medium, either commercially or noncommercially, provided that this License, the copyright notices, and the license notice saying this License applies to the Document are reproduced in all copies, and that you add no other conditions whatsoever to those of this License. You may not use technical measures to obstruct or control the reading or further copying of the copies you make or distribute. However, you may accept compensation in exchange for copies. If you distribute a large enough number of copies you must also follow the conditions in section 3.

You may also lend copies, under the same conditions stated above, and you may publicly display copies.

## **3. COPYING IN QUANTITY**

If you publish printed copies (or copies in media that commonly have printed covers) of the Document, numbering more than 100, and the Document's license notice requires Cover Texts, you must enclose the copies in covers that carry, clearly and legibly, all these Cover Texts: Front-Cover Texts on the front cover, and Back-Cover Texts on the back cover. Both covers must also clearly and legibly identify you as the publisher of these copies. The front cover must present the full title with all words of the title equally prominent and visible. You may add other material on the covers in addition. Copying with changes limited to the covers, as long as they preserve the title of the Document and satisfy these conditions, can be treated as verbatim copying in other respects.

If the required texts for either cover are too voluminous to fit legibly, you should put the first ones listed (as many as fit reasonably) on the actual cover, and continue the rest onto adjacent pages.

If you publish or distribute Opaque copies of the Document numbering more than 100, you must either include a machine-readable Transparent copy along with each Opaque copy, or state in or with each Opaque copy a computer-network location from which the general network-using public has access to download using public-standard network protocols a complete Transparent copy of the Document, free of added material. If you use the latter option, you must take reasonably prudent steps, when you begin distribution of Opaque copies in quantity, to ensure that this Transparent copy will remain thus accessible at the stated location until at least one year after the last time you distribute an Opaque copy (directly or through your agents or retailers) of that edition to the public.

It is requested, but not required, that you contact the authors of the Document well before redistributing any large number of copies, to give them a chance to provide you with an updated version of the Document.

#### **4. MODIFICATIONS**

You may copy and distribute a Modified Version of the Document under the conditions of sections 2 and 3 above, provided that you release the Modified Version under precisely this License, with the Modified Version filling the role of the Document, thus licensing distribution and modification of the Modified Version to whoever possesses a copy of it. In addition, you must do these things in the Modified Version:

- **A.** Use in the Title Page (and on the covers, if any) a title distinct from that of the Document, and from those of previous versions (which should, if there were any, be listed in the History section of the Document). You may use the same title as a previous version if the original publisher of that version gives permission.
- **B.** List on the Title Page, as authors, one or more persons or entities responsible for authorship of the modifications in the Modified Version, together with at least five of the principal authors of the Document (all of its principal authors, if it has fewer than five), unless they release you from this requirement.
- **C.** State on the Title page the name of the publisher of the Modified Version, as the publisher.
- **D.** Preserve all the copyright notices of the Document.
- **E.** Add an appropriate copyright notice for your modifications adjacent to the other copyright notices.
- **F.** Include, immediately after the copyright notices, a license notice giving the public permission to use the Modified Version under the terms of this License, in the form shown in the Addendum below.
- **G.** Preserve in that license notice the full lists of Invariant Sections and required Cover Texts given in the Document's license notice.
- **H.** Include an unaltered copy of this License.

- **I.** Preserve the section Entitled "History", Preserve its Title, and add to it an item stating at least the title, year, new authors, and publisher of the Modified Version as given on the Title Page. If there is no section Entitled "History" in the Document, create one stating the title, year, authors, and publisher of the Document as given on its Title Page, then add an item describing the Modified Version as stated in the previous sentence.
- **J.** Preserve the network location, if any, given in the Document for public access to a Transparent copy of the Document, and likewise the network locations given in the Document for previous versions it was based on. These may be placed in the "History" section. You may omit a network location for a work that was published at least four years before the Document itself, or if the original publisher of the version it refers to gives permission.
- **K.** For any section Entitled "Acknowledgements" or "Dedications", Preserve the Title of the section, and preserve in the section all the substance and tone of each of the contributor acknowledgements and/or dedications given therein.
- **L.** Preserve all the Invariant Sections of the Document, unaltered in their text and in their titles. Section numbers or the equivalent are not considered part of the section titles.
- **M.** Delete any section Entitled "Endorsements". Such a section may not be included in the Modified Version.
- **N.** Do not retitle any existing section to be Entitled "Endorsements" or to conflict in title with any Invariant Section.
- **O.** Preserve any Warranty Disclaimers.

If the Modified Version includes new front-matter sections or appendices that qualify as Secondary Sections and contain no material copied from the Document, you may at your option designate some or all of these sections as invariant. To do this, add their titles to the list of Invariant Sections in the Modified Version's license notice. These titles must be distinct from any other section titles.

You may add a section Entitled "Endorsements", provided it contains nothing but endorsements of your Modified Version by various parties--for example, statements of peer review or that the text has been approved by an organization as the authoritative definition of a standard.

You may add a passage of up to five words as a Front-Cover Text, and a passage of up to 25 words as a Back-Cover Text, to the end of the list of Cover Texts in the Modified Version. Only one passage of Front-Cover Text and one of Back-Cover Text may be added by (or through arrangements made by) any one entity. If the Document already includes a cover text for the same cover, previously added by you or by arrangement made by the same entity you are acting on behalf of, you may not add another; but you may replace the old one, on explicit permission from the previous publisher that added the old one.

The author(s) and publisher(s) of the Document do not by this License give permission to use their names for publicity for or to assert or imply endorsement of any Modified Version.

## **5. COMBINING DOCUMENTS**

You may combine the Document with other documents released under this License, under the terms defined in section 4 above for modified versions, provided that you include in the combination all of the Invariant Sections of all of the original documents, unmodified, and list them all as Invariant Sections of your combined work in its license notice, and that you preserve all their Warranty Disclaimers.

The combined work need only contain one copy of this License, and multiple identical Invariant Sections may be replaced with a single copy. If there are multiple Invariant Sections with the same name but different contents, make the title of each such section unique by adding at the end of it, in

parentheses, the name of the original author or publisher of that section if known, or else a unique number. Make the same adjustment to the section titles in the list of Invariant Sections in the license notice of the combined work.

In the combination, you must combine any sections Entitled "History" in the various original documents, forming one section Entitled "History"; likewise combine any sections Entitled "Acknowledgements", and any sections Entitled "Dedications". You must delete all sections Entitled "Endorsements."

## **6. COLLECTIONS OF DOCUMENTS**

You may make a collection consisting of the Document and other documents released under this License, and replace the individual copies of this License in the various documents with a single copy that is included in the collection, provided that you follow the rules of this License for verbatim copying of each of the documents in all other respects.

You may extract a single document from such a collection, and distribute it individually under this License, provided you insert a copy of this License into the extracted document, and follow this License in all other respects regarding verbatim copying of that document.

## **7. AGGREGATION WITH INDEPENDENT WORKS**

A compilation of the Document or its derivatives with other separate and independent documents or works, in or on a volume of a storage or distribution medium, is called an "aggregate" if the copyright resulting from the compilation is not used to limit the legal rights of the compilation's users beyond what the individual works permit. When the Document is included in an aggregate, this License does not apply to the other works in the aggregate which are not themselves derivative works of the Document.

If the Cover Text requirement of section 3 is applicable to these copies of the Document, then if the Document is less than one half of the entire aggregate, the Document's Cover Texts may be placed on covers that bracket the Document within the aggregate, or the electronic equivalent of covers if the Document is in electronic form. Otherwise they must appear on printed covers that bracket the whole aggregate.

## **8. TRANSLATION**

Translation is considered a kind of modification, so you may distribute translations of the Document under the terms of section 4. Replacing Invariant Sections with translations requires special permission from their copyright holders, but you may include translations of some or all Invariant Sections in addition to the original versions of these Invariant Sections. You may include a translation of this License, and all the license notices in the Document, and any Warranty Disclaimers, provided that you also include the original English version of this License and the original versions of those notices and disclaimers. In case of a disagreement between the translation and the original version of this License or a notice or disclaimer, the original version will prevail.

If a section in the Document is Entitled "Acknowledgements", "Dedications", or "History", the requirement (section 4) to Preserve its Title (section 1) will typically require changing the actual title.

## **9. TERMINATION**

You may not copy, modify, sublicense, or distribute the Document except as expressly provided for under this License. Any other attempt to copy, modify, sublicense or distribute the Document is void, and will automatically terminate your rights under this License. However, parties who have received

copies, or rights, from you under this License will not have their licenses terminated so long as such parties remain in full compliance.

## **10. FUTURE REVISIONS OF THIS LICENSE**

The Free Software Foundation may publish new, revised versions of the GNU Free Documentation License from time to time. Such new versions will be similar in spirit to the present version, but may differ in detail to address new problems or concerns. See <http://www.gnu.org/copyleft/>.

Each version of the License is given a distinguishing version number. If the Document specifies that a particular numbered version of this License "or any later version" applies to it, you have the option of following the terms and conditions either of that specified version or of any later version that has been published (not as a draft) by the Free Software Foundation. If the Document does not specify a version number of this License, you may choose any version ever published (not as a draft) by the Free Software Foundation.